



St. Mary church  
marks milestone

See Page 1-B

Chelsea Industries  
closes area facility

See Page 5-C



Chelsea dominates  
Lincoln, 55-19

Page 1-C

CHESEA DIST LIBRARY  
221 S. MAIN ST.  
CHESEA MI 48118-1267

www.chelseastandard.com



# The Chelsea Standard

75'

VOL. 133, No. 2

THURSDAY, SEPTEMBER 30, 2004

CHELSEA

## Sheridan Books to consolidate

Local book manufacturer to close Scio, expand Chelsea facilities

By Maria Sprow  
Staff Writer

Twenty-five new manufacturing jobs are soon expected to arrive in the area.

The jobs are the result of consolidation efforts by Sheridan Books to move all its manufacturing processes to its Chelsea location.

The consolidation process of Sheridan Books is well under way. The company is finalizing design plans for a 60,000-square-foot extension to its building in Chelsea.

The company is also in the process of hiring employees to fill several new positions, from electronic free press jobs and customer service positions to manufacturing jobs.

"We have added jobs throughout the plant," said Cindy Beauchamp, vice president of public relations

for the company.

Pay for the various positions should range anywhere from \$9 to \$17 an hour, she added.

The consolidation became possible last year after the company bought an approximate three-acre lot, situated next door to the company. The property was purchased from Hatch Stamping.

In addition to the new extension, the lot will be used for additional parking.

"It has always been a long-term plan for us (to consolidate), but we were constrained by the fact that we didn't have land available to do that," Beauchamp said.

She said the company wanted to consolidate its practices to improve communication among staff members, among other reasons.

"It will help us stream line our processes," she said.

"I think our employees are excited to be in one

See SHERIDAN — Page 2-A



As part of a planned consolidation, Sheridan Books will be expanding its Chelsea facilities in the Chelsea Industrial Park.

Photo by Maria Sprow

### — Homecoming Royalty —



Photo by Rita Fischer

Chelsea High School senior Trisha Tears, who was crowned Chelsea's Homecoming queen, waves and flashes a smile to onlookers at Friday's parade through town. The Bulldogs won the Homecoming game against Ypsilanti Lincoln.

CHELSEA

## Artic Coliseum sold

Ohio investors' plans  
for the facility  
remain unknown

By Steve Ricci  
Staff Writer

What is known is that Bank One sold the Arctic Coliseum Ice Arena at a Sept. 13 auction to an unidentified buyer.

But at this point, exactly what that buyer intends to do with the 78,000-square-foot facility is unknown.

Bank One, which has been purchased by J.P. Morgan Chase & Co., had foreclosed on the property, which was co-owned by John Stansik and two silent partners, and opened in December 2000.

Construction of the arena cost approximately \$5 million. The construction loan stood at approximately \$3.8

million at the time of the auction.

The owners were delinquent in payment of the arena's real property taxes.

As of Sept. 30, they owed the county \$806,072.15 for delinquent taxes from 2001 through 2003, although the owners had been making payments, Washtenaw County Treasurer Catherine McClary said Tuesday.

The county gave the owners an extension to February of 2005 to pay the taxes, McClary said.

An interest rate of 18 percent is applied to the years the property is in foreclosure.

If paid in October, the delinquent taxes would rise to \$814,388.13.

Sylvan Township had jurisdiction over the facility's tax rolls through 2004.

McClary said Sylvan Township's assessment of the

property was overvalued.

Proper assessment of the Arctic Coliseum required special expertise, she said.

Accordingly, an assessor from the Washtenaw County Equalization Department investigated assessments for similar facilities on a national and state level, and concluded on a reassessment for the property that was considerably lower.

Stansik also appeared before the Sylvan Township Board of Review and the Michigan Tax Tribunal seeking reassessments.

Although reductions in property taxes were eventually granted, the former owners said the reductions came too late, and the bank foreclosed on the property.

The facility's true cash value was lowered from \$9.1 million in 2003 to \$6.1 million in 2004.

See SOLD — Page 4-A

CHELSEA

## Defense attorney says alcohol a factor in case

Firefighter hosted party  
where alleged assault  
took place

By Steve Ricci  
Staff Writer

Andrew Bulson, a 22-year-old Chelsea police officer

charged with sexually assaulting a woman at an Oct. 12, 2003, party in Stockbridge. The Reynolds Law Firm, who possibly will stand trial before Ingham County Circuit Court Judge Beverley Nettles-Nickerson sometime in November.

Ingham County Prosecuting Attorney Carol Bucher, who will prosecute

the case, and attorney Mike Nichols of Lansing-based

The Reynolds Law Firm, who requested an Oct. 14 trial date for the case.

A list of other pending trials on the Circuit Court docket, starting Oct. 14, will likely delay the Bulson trial to November, Bucher said

Monday.

Bucher declined to comment on details of the case.

"The place to try this is in the courtroom, not the media," he said.

Bulson, who was arraigned Dec. 3, 2003, following a Nov. 20, 2003, preliminary examination, is currently free on a \$10,000 personal recogni-

zance bond.

He faces up to 15 years in prison if convicted on any of three third-degree criminal sexual conduct charges.

The three counts entail three separate incidents and methods of sexual penetration with the alleged victim.

All three counts stipulate that Bulson knew the

alleged victim was "physically helpless or mentally incapacitated or mentally incapable" at the time of the penetrations — or, in other words, that she was unable to give consent.

The activity allegedly occurred at the Stockbridge home of Matthew Francis, a

See CASE — Page 2-A

WHAT'S INSIDE

- Commentary 8-A
- Deaths 12-C
- Sports 1-C

Printed on recycled paper

07338 04001 8

NEWS TIP HOTLINE: 475-1371

ONLINE: WWW.HERITAGE.COM

E-MAIL: EDITOR@CHELSEASTANDARD.COM

### BRIEFLY...

■ **Boyce Road bridge spanning Joslin Lake tributary now open:** Construction of a new, two-lane timber bridge on Boyce Road spanning the tributary to Joslin Lake in Lyndon Township has been completed.

The bridge is now open to traffic, and is capable of carrying full legal loads.

■ **Family-oriented Chelsea Octoberfest coming Sunday:** Chelsea Octoberfest will take place from noon to 5 p.m. Sunday in the parking lot of Chelsea Lanes and Aberdeen Bike & Fitness, 1180 S. Main St., in Chelsea.

The event will feature offerings for all ages. For kids, there will be a moonwalk, Colors the Clown and her animals, and games.

Adult offerings will include a beer tent, German

food and other cuisine, as well as a performance by the Witch Doctors.

A donation from the event will be made to the Chelsea Merchants' Association.

■ **Absentee ballot application forms available on city's Web site:** Chelsea voters can find absentee ballot application forms for the Nov. 2 general election at the city's Web site, www.city-chelsea.org.

**JOHN UNDERWOOD** 1-800-456-4181

PONTIAC BUICK

AN AMERICAN REVOLUTION

CLINTON



## CASE

Continued from Page 1-A

friend of Bulson's at the time.

Francis is currently employed as a full-time Chelsea police officer and a paid on-call firefighter with the Chelsea Area Fire Authority.

Nichols said Monday that the nature of the party makes sorting through what actually happened difficult.

"There was a party, a lot of people there and a lot of alcohol. Trying to figure out exactly what happened is not so easy," said Nichols, who added that an investigation of facts surrounding the incident is ongoing.

According to testimony at the Nov. 20 preliminary examination, Bulson and the alleged victim met each other for the first time at the party, Nichols said.

She testified at the examination that she was asleep in bed with Francis when she awoke to find Bulson sexually assaulting her.

The woman testified she initially thought it was Francis touching her, but then she realized it was someone else.

She was not living in Michigan at the time of the party, Nichols said. The woman testified she and Francis were friends, but that she did not consider Francis a "steady boyfriend."

However, she and Francis had intimate relations four or five times during the last five years, the woman testified.

The woman also testified that she was

drinking "pretty heavily" at the party, Nichols said.

Nichols said testimony from other witnesses made clear that drinking was involved in the party.

"That's what's making it tough to get to the truth," Nichols said. "Alcohol can affect memory and perception."

Bulson could be sentenced to prison for a time period ranging from 17 to 190 months, if found guilty of the charges. At the 17-month juncture, a parole board would determine whether Bulson would be eligible for parole.

If sentencing were to take place, it would be based on two different scoring methods, Nichols said. One method would evaluate Bulson's background before the time of the alleged incident.

The second method would consider up to 20 variables that could potentially aggravate an alleged crime, such as predatory conduct or the use of a weapon — although such examples have not been alleged in the Bulson case.

Nichols said he knows of no prior criminal convictions on Bulson's record. When the trial takes place, Nichols said he hopes it will be a fair one, in which a jury will have opportunities to weigh all the evidence.

"I've dealt with all the players before, and I'm confident we'll have a fair trial," Nichols said.

Bulson's attorney also added that the case has made for difficult times with the Bulson family.

"I think Andy and his family just want

to get through this," Nichols said. "This has been really, really hard for them."

Bulson is currently suspended from the Chelsea Police Department.

Francis has not been suspended from the police department, and has not been charged with any crime related to the alleged incident.

According to Chelsea Area Fire Authority employee guidelines, a firefighter may be suspended or dismissed for "any conduct that tends to bring discredit to the fire department."

Chelsea Area Fire Authority Chief Dan Ellenwood said Tuesday that Francis has not, and will not, face any disciplinary action, however.

"As long as (the alleged incident) wasn't involving him, it wouldn't cause conflict with the fire department," Ellenwood said of Francis.

Maryann Noah, chairwoman of the Chelsea Area Fire Authority Board, said she did not know details of the incident involving Bulson.

Nevertheless, Noah said the Fire Authority would not get involved with an investigation of Francis unless he was charged with a crime.

"You certainly can't be responsible for all the actions of your guests," Noah said of Francis.

Chelsea Police Chief Scott Sumner said Tuesday that Francis would not comment on the case. Sumner added that he would conduct an internal investigation of the two police officers after the criminal case concludes.

## SHERIDAN

Continued from Page 1-A

building because they know that working together will be easier."

Jeff Cohen, the company's vice president of finance, said the decision was necessary for the business to remain competitive.

"It was a difficult decision for us to make, but in the interest of maintaining a competitive operation and the most profitable business that we can, it was a decision we had to make," he said.

Beauchamp said they chose Chelsea for its headquarters largely because of the newer facilities.

The expansion, she said, "will be complementary to the current building that is here and have very similar architecture."

The company, which currently has operational facilities in Scio Township and Chelsea, shut down its Fredericksburg, Va., operations last week. Two employees will be moving to the Chelsea area from Virginia.

Beauchamp said most other employees had chosen to find jobs within their field in Virginia.

Three customer service and sales representatives will continue to work from a satellite office in Virginia.

"They just opted to stay there," Beauchamp said. "The unemployment rate is excellent in Virginia, so they were able to find jobs in their areas."

While some of the company's equipment will be moving to Chelsea from Virginia, Beauchamp said Sheridan Books is planning to invest in new presses.

About 150 employees now

working in Scio Township are expected to transfer to the Chelsea facilities after they are built.

The Scio Township facility is located at 100 North Staebler Road. The Chelsea facility is located in the city's industrial park, 613 E. Industrial Drive.

Beauchamp said she expects construction on the extension to begin in spring 2005, with employees transferring to Chelsea in spring 2006.

In total, approximately 500 employees will work in the new facility, which has an estimated price tag of \$3.5 million, Cohen said.

Sheridan Books came to Chelsea five years ago, when it bought the old Book-Crafters building. It had previously purchased the old Braum and Brumfield building in Ann Arbor in 1988.

After it bought Book-

Crafters, the two companies merged to become Sheridan Books, Beauchamp said.

Sheridan Books is part of The Sheridan Group, which is headquartered in Hunt Valley, Md.

Other companies included in The Sheridan Group are The Capital City Press, The Sheridan Press, Dartmouth Journal Services and Sheridan Reprints, among others.

Staff Writer Maria Sprow can be reached at 475-1371.

## LIVING TRUSTS

Why a Will is *no longer* the best estate plan.

Schedule a free conference with Ronald Farrington Sharp, Attorney, planning estates and trusts since 1975. Learn:

- How to Avoid the time and expense of Probate
- Why joint ownership can be costly to heirs
- How to save or eliminate estate taxes
- Why we all need a Power of Attorney
- How to avoid Guardianship of adults
- How to name a guardian for your children

734-426-0420  
8099 MAIN STREET, DEXTER, MI 48130



"Never Clean Your Gutters Again!?"  
The First. The Best. The #1 Gutter Protection System in the World!

- Over 100 million feet installed
- Rain goes in, leaves stay out
- 4 season all-weather protection
- Unique painted design
- Installs over existing gutters
- Complements any architectural style
- Prevents rot and water damage caused by clogged gutters
- Ends costly and dangerous gutter cleaning forever
- Lifetime transferable warranty



**FREE\***  
Afternoon Installation  
Call Today!  
Call 1-800-979-4544

**20% OFF\***  
Lifetime Warranty  
Call Today!  
Call 1-800-979-4544

Call 1-800-979-4544

## STRAIGHT FACTS

A letter in last week's edition by Marijo Grogan should have said she lives in Lyndon Township.

A photo caption on last week's People page should have identified Fred Wild pushing a cart at the Chelsea Community Hospital Auxiliary Giant Yard Sale.

A wedding announcement in the Sept. 9 edition should have said Jimmae (Ritter) Hubert graduated from Chelsea High School in 1986.

An article in last week's edition should have said Barb Fredette is Chelsea's director of administrative services. Terri Burtch is Chelsea's treasurer.

Approximately \$350,000 was transferred from Chelsea's electric fund as up-front money for the city's \$995,000 purchase of property at 140 Buchanan St. in downtown Chelsea for a new municipal building in 2002.

The city set up a limited tax bond of general obligation to cover the bond payment for the site. On a yearly basis, transfers of 59 percent from the city's general fund, 21 percent from the water fund, and 20 percent from the sewer fund will pay off the bond.

A photo caption in last week's edition should have identified Dale Luick with Garret Fischer and Austin Rodgers holding the Reserve

Champion Market Pen of Chickens at the Chelsea Community Fair.

No matter how hard we try to avoid mistakes, sometimes they happen anyway. When that occurs, we rely on our readers to let us know about them. So, please help. To request a correction, e-mail Editor Michelle Rogers at editor@chelseastandard.com or call 475-1371.

**Dan's SIDE STREET GARAGE**

ASE Certified  
Over 20 Years of Experience  
American & Japanese Auto Repair

Cooper Tires

121 Buchanan St.  
Chelsea

**734-475-2278**

**Saline Farmers' Market**

Every Saturday  
8:00am-12:00pm  
May 1 - Oct. 30

Lots of Fresh Produce  
Pumpkins • Squash  
Tomatoes • Cucumbers  
Broccoli • Cauliflower  
Radishes • Cabbage  
Peppers • Potatoes  
Onions • Beets...more  
Decorative Fall Items  
Mums • Indian Corn  
Gourds • Corn Stalks

Delicious Fruit  
Apples • Pears  
Raspberries

Homemade Baked Goods  
Jams • Honey • and more!

Parking Lot #2  
S. Ann Arbor St.  
Nancy Crisp  
Market Manager  
734-429-3518

**Flagstar Bank**  
**18-29 Month**  
Certificate of Deposit.

**3.00%**  
Annual Percentage Yield\*

Open 7:30 a.m. - 7:30 p.m.  
In-Store branches open 7 days a week.  
Convenient sit-down banking.

(800) 642-0039

We'll meet you anywhere,  
anytime for a home loan.

(888) LOAN FSB



Member FDIC

www.flagstar.com

**FLAGSTAR**  
BANK

## Law Offices of Susan E. Zale-Yeasting



### Estate Planning

- Wills and Probate Administration
- Living Trusts and/or Tax Planned Trusts
- Powers of Attorney
- Medical Directives

### Real Estate Law

- Representing Buyer & Sellers
- Contract & Title Review
- Closing & Document Preparation
- For Sale By Owner or Realtor Assisted
- Land Contracts & Leases

114 N. Main Street, Suite 10, Chelsea, MI 48118  
(734) 475-5777

**CITY VIEW**  
Lofts

**Upscale Condominiums**  
in Downtown Jackson

12' ceilings, hardwood floors, exposed pillars and huge windows surround residents in this barrier-free development. Lofts range in size from 1,150-2,300 square feet with covered parking. Located near fitness center, historic churches, vintage shops, theatre, and restaurants. Reserve by 2005--get 10-year property tax reduction.

To view units: [www.cityviewlofts.biz](http://www.cityviewlofts.biz) or call Amy at: 517-788-8733



CHELSEA

# Reorganization attempt fails; search to restart

Officials to continue hiring process for new water superintendent

By Steve Ricci  
Staff Writer

Chelsea's water treatment plant, which has seen its share of problems in the last year, is still in need of a new water superintendent to oversee operations.

But when — or if — the position will be filled remains a mystery.

Dan Rosentreter, who was employed as Chelsea's water superintendent for more than 11 years, resigned March 16.

Rosentreter is currently under investigation by the Michigan State Police for alleged misconduct in his use of a city computer.

Chelsea City Manager Mike Steklac has completed an internal investigation of the alleged misconduct, and said last week that regardless of the findings of the State Police investigation, he would not ask Rosentreter to come back and work for the water department.

In Rosentreter's absence, Brad Roberts, Chelsea's wastewater treatment plant superintendent, has pulled double duty, filling in at Rosentreter's former position.

Three full-time employees currently work at the water treatment plant.

The city has advertised for water superintendent candidates, but the search was recently put on hold.

An internal candidate declined a promotion to an assistant water superintendent position, Steklac said.

That candidate was considered for a proposed reorganization that would have placed a water and wastewater superintendent in one lead position, devoting 25 percent of his or her duties to the water treatment plant and 75 percent his or her

time to the wastewater treatment plant.

"The reorganization is a dead issue," Steklac said.

Instead, Steklac said the current organizational structure, with a water superintendent in charge and a water foreman working under the superintendent, would stay in place.

Steklac said he plans to pursue interviewing water superintendent candidates in the future.

Upon the filling of the superintendent position, Roberts would return to his original position as wastewater superintendent, Steklac said.

Chelsea City Council Trustee Frank Hammer recommended a work session take place to discuss Steklac's proposal for the water hierarchy.

"My concern was putting somebody in charge of two water plants is not necessarily the best approach," Hammer said.

City Council Trustee Jamie Bollinger said three candidates were recently interviewed for the water superintendent position.

"The water department has been through quite a shakeup, and (the hiring of a new water superintendent) is probably not happening as fast as it should," Bollinger said.

Roberts said last week that Tonka Equipment Co., the maker of the water treatment plant's iron removal system, would retrain the plant's staff on use of its equipment.

Representatives from engineering consulting firm Tetra Tech Inc. also will be involved in the retraining effort, Roberts said.

Staff Writer Steve Ricci can be reached at 475-1371 or sr Ricci@heritage.com.

## PINETREE CENTRE ANTIQUE MALL

Downtown Brooklyn  
On The Square  
129 N. Main St. (M-50)  
517-592-3808  
Located in the Irish Hills Area  
4 minutes north of  
Michigan Speedway  
Open Daily 10-5  
Sunday 12-5  
All Credit cards accepted  
Limited to Quality Dealers  
Antiques & Collectibles Only  
P.O. Box 605, Brooklyn, MI 49230

CHECK OUT OUR CLASSIFIEDS TODAY!

## Pigman's Lair

5600 US-12 Tipton/Irish Hills  
dates and coupon on website

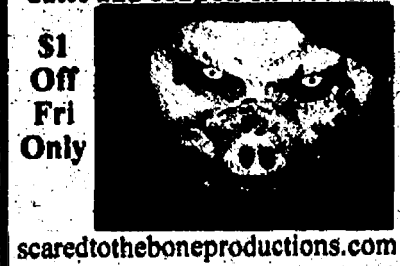

\$1 Off  
Fri Only  
scaredtotheboneproductions.com

## — CHELSEA COWBOYS —



Bob Boley (left) offered a blessing at a Cowboy-themed barbecue held Sept. 21 at the Chelsea Retirement Village. Steve Rogers, who helped plan the event, leads the men's group. Participants donned 10-gallon hats and feasted upon steak and corn-on-the-cob, while enjoying some unusually warm September sunshine. Chelsea Retirement Village's dining room staff prepared the meal and joined the spirited singing of cowboy songs that followed.

Paid Advertisement

## STANOWSKI, the Prosecutor with Experience:

- 26 years as Legal Advisor to General & Senior Commanders
- 19 years a Federal Contract Attorney
- 18.5 years Sr. Trial Attorney, Washtenaw Co. Prosecutor
- 15 years Chairman/member York Twp. Board of Review
- 7 years Chief Trial Attorney, City of Jackson
- 5 years as Adjunct Professor at Washtenaw Comm. College
- 3 years as Augusta Charter Township Attorney

Paid for by John W. Stanowski for Prosecutor Committee, 9449 Moon Rd., Saline, MI 48176 with regulated funds



Paul VornHagen, saxes, flute and vocals  
Tad Weed, piano; Kurt Krahnke, bass  
Randy Marsh, percussion

Sponsored by Chelsea State Bank  
"Proudly reinvesting in our community."



www.music.chelseafestivals.com  
734-475-7050

## Paul VornHagen Jazz Quartet SAT. OCT. 2 7 PM

Robust jazz  
with a touch of romance

First Congregational Church  
121 E. Middle Street, Chelsea



## GRAND OPENING!

## Gourmet Chocolate Cafe

Chocolate, Coffee, Cakes, Pastries, Books, & Art



312 N. Main St.  
(beside the Clocktower)  
Chelsea, MI 734-475-1071

## GRAND OPENING SPECIALS

Wednesday Oct. 06	Thursday Oct. 07	Friday Oct. 08
1/2 price selected chocolates & 99¢ cappuccino (12oz)	Free 12 oz coffee* *with purchase of a muffin	Spin the wheel for a chance to win your purchase!

Hours: Tues-Fri 7-7pm, Sat & Sun 8-7pm  
...where chocolate and coffee live happily ever after.

CHELSEA

# Lane to appear on local TV program

Chelsea's Donna Lane will be the guest this week on the local cable TV show "Around Town with Linda" beginning 7:30 tonight.

A Chelsea resident for more than 43 years, Lane will share stories of her childhood; of meeting her future husband, veterinarian Wilfred Lane; of raising her four children and of her many years of service at Lane Animal Hospital.

She also will reminisce about Chelsea in the early part of the 20th century and share vintage photos from her collection.

"Around Town With Linda" is broadcast daily at 7:30 a.m., noon, 7:30 p.m. and 10 p.m. on cable Channel 18.



Donna Lane

12 year  
kid trying  
to tell  
something?

It could be a Warning Problem.  
Get your kid help now!

1-888-GR8-MIND • www.aboutDora.com

Let us decorate your home with the colors of fall  
The Village Shoppe of Chelsea invites you to our



## Annual Fall Sale

October 1st & 2nd  
9:30am-7:00pm  
(both days)

20% Off Storewide  
on purchase of \$20.00 or more

Log Furniture • Quilts • Sorrento Dishes • Willow Tree Angels  
Jim Shore Collectibles • Country Creation Dips • Candles  
Fresh Produce Sportswear • Icelandic Sweaters • David Brooks  
Sportswear • Halloween Shirts • Red Hats

## The Village Shoppe of Chelsea

Home Furnishings, Gifts & Clothing  
104 N. Main St. • Downtown Chelsea

M.T.W.S. • 9:30 - 5:30  
Thur. Fri • 9:30 - 7:00  
Sun • 12 - 4

734-475-6933

## OPEN HOUSE SUNDAY 2 PM - 4 PM



This Chelsea Village Condo boasts 3 bedrooms, 3 bathrooms, open floor plan, cathedral ceilings, deck, full walk-out basement, study/exercise room, 2 car attached garage,

screened in porch and an amazing private, wooded backyard. Great location for shopping and commuters. \$275,000

## Contact Cindy Glahn

Real Estate One  
734-426-8935  
734-476-9562  
7444 Dexter Ann Arbor Rd.



## Public Auction

18352  
W. Austin  
Manchester, MI  
Sat. Oct. 2nd  
at 11am

This is what you have been looking for. This fabulous 3 bdrm 1.5 baths, brick home is situated on 2.55 acre lot. Custom cabinetry throughout. Large custom kitchen woodburning fireplace in living room. Large master bdrm w/office area. 2 enclosed porches, wood deck off kitchen. 3 large out bldgs. 1 is 30x80 w/ 3 overhead doors that will hold 5 cars. Workshop has large shop area w/bathroom. This home is ready for you and your business.

Also, contents & Equip. will be sold on Oct 9th @ 10am. Call for content brochure.

Rose Auction Group, LLC  
1.877.696.SOLD

More than five million gobblers are a good reason to give thanks for successful wildlife management programs involving sportsmen. Help protect our natural treasures.

## Safari Club International Foundation

800.377.5399  
www.SafariClubFoundation.org

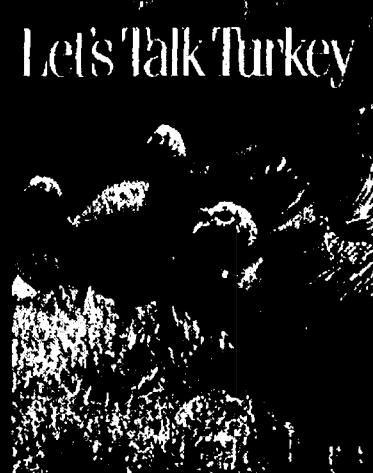

## Chelsea Area Chamber News

### Activities

- Chelsea Invitational Art Show...October 23
- Chelsea Antique Show .....Oct. 2 & 3
- Chelsea Crop Walk .....Oct. 3
- Chelsea OctoberFest .....Oct. 3

### Business After Hours

Heydlauff Appliance & Electric  
Wed., October 27, 0:00pm

### CANDIDATE FORUMS

52nd DISTRICT REPRESENTATIVE  
October 14, 7:30pm  
Washington Street Education Center  
DISTRICT 1 COUNTY COMMISSIONER &  
SYLVAN TWP. CANDIDATES  
October 21, 7:00pm • Sylvan Twp. Hall

FOR INFORMATION Call (734) 475-1145



## ANN ARBOR

# Benefit set for Saturday

Local residents can help stomp out the leading cause of death in Washtenaw County by participating in the American Heart Association's Heart Walk Saturday at Gallup Park, 3000 Fuller Road, in Ann Arbor.

Registration starts at 7 a.m. and the program begins at 9 a.m.

The 2004 Washtenaw County Heart Walk is a 1 1/2-hour or four-mile noncompetitive walking event that raises money to fight heart disease and stroke. Money raised provides funds for cardiovascular research, and community education programs for adults and children in Washtenaw County.

The public is invited to participate, and pets are welcome. A free shuttle service will

operate from 7 a.m. to noon to transport participants from the parking area at Huron High School to the registration area. Children's activities, health screenings, music and other entertainment will round out the day.

Heritage Newspapers, W4 Country and Comcast are media sponsors of this year's Heart Walk. NutriSoy and Subway are national co-presenting sponsors. Funds are raised from walkers who collect donations from family, friends and colleagues.

To walk, donate or volunteer, call Lia O'Connor at 1-248-827-4214, or check out the Web site [www.walk.americanheart.org](http://www.walk.americanheart.org).

## SOLD

Continued from Page 1-A

Its taxable value was lowered from \$3.4 million in 2003 to \$2.6 million in 2004.

The facility's state equalized value in 2002 was assessed at \$3,879,100, but was reduced to \$3,370,600 after the owners went before the Sylvan Township Board of Review.

Its state equalized value in 2003 was \$4,525,900, but the Michigan Tax Tribunal lowered that figure to \$2,909,400.

The facility's 2004 state equalized value is \$3,065,200, but the owners challenged that figure with the tax tribunal. The case is still pending.

The state equalized value cannot exceed 50 percent of a property's true cash value.

Delinquent real property taxes must be paid whenever property transfers take place. McClary said Bank One could use proceeds from the sale to pay off the taxes.

Bank One has the right to

certify the qualified bidder over a 10-day time frame. The bidder has 45 days thereafter to close on the sale.

An unnamed source involved with the sale said Tuesday that the arena was purchased by a group of investors from Columbus, Ohio. The source declined to speculate on what plans the new owners might have for the facility.

Arctic Coliseum Assistant General Manager Jared Marks confirmed Tuesday that investors from Ohio purchased the facility. The investors bought the facility with leases at the arena remaining intact, Marks said.

Ollie's Coliseum Pizza, Hockey Master Inc. and Ace Sports Shop currently lease space at the facility.

In addition, hockey groups such as the Chelsea Hockey Association, Saline and Chelsea high schools, and the Washtenaw Wild also have ice rental contracts at Arctic Coliseum.

Alan Kravets, president of Sheldon Good & Co., a

Chicago auction house that conducted the auction, could not be reached this week for comment regarding the arena's sale price or its new owners.

In addition to the real property tax payments, the former owners also paid approximately \$70,000 per year for a 20-year, \$1.7 million special road assessment for Coliseum Drive.

Arctic Coliseum and the Chelsea Lumber Co. were participants in the road project.

To date, the city has not accepted jurisdiction and maintenance of the roadway.

McClary said the county takes an aggressive stance in preventing properties from becoming foreclosed.

"The current owners, and a potential new owner, did all they could," McClary said. "Everyone in this community tried to pull together to preserve what is a very well-maintained ice rink in the western part of the county."

Staff Writer Steve Ricci can be reached at 475-1371.

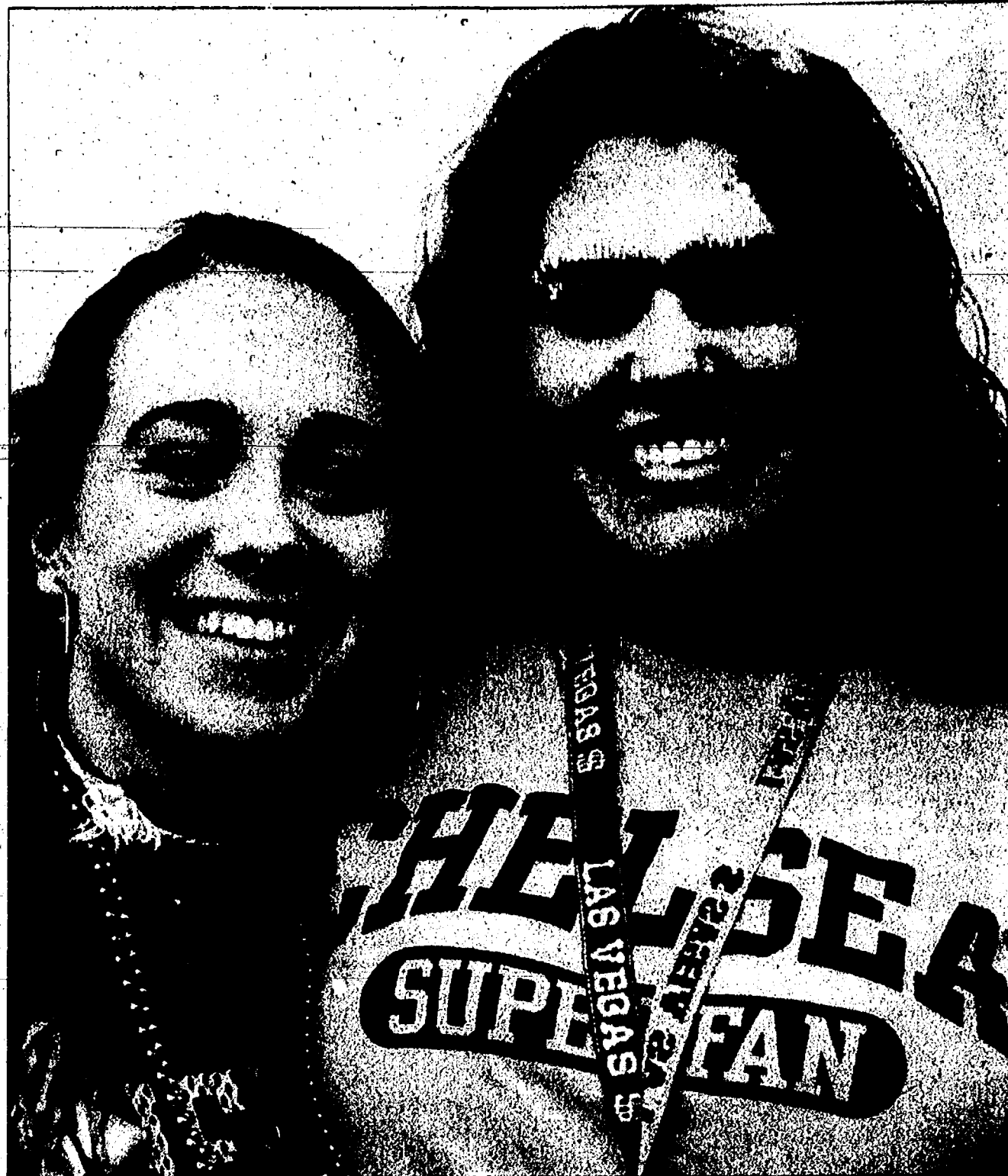

Photo by Rita Fischer

## Super Fans

Chelsea High School seniors Sara Tebbutt (left) and Diana Ladlo show off their school spirit at Friday night's Homecoming game. The Bulldogs won the game, 55-19, against Ypsilanti Lincoln.

## COUNTY

# Teens sought for 4-H academy

The Washtenaw County MSU Extension Office is seeking applications from Washtenaw County teens who are interested in getting involved in local and state government. Teens have until Friday to apply for the Washtenaw County 4-H Citizenship Academy.

The program is a hands-on experience that demonstrates how Washtenaw County and the state's government work. It's a chance for teens to have a voice in local and political discussions that affect the decisions made in their community, according to a press release from the MSU Extension Office.

Program activities will include issue identification, tours of the county departments, and meeting with local commissioners and state legislators.

For more information and applications, contact Elaine Feldkamp.

CHECK OUT OUR CLASSIFIEDS TODAY!

750-2743

**Pumpkin & Trout Festival**

Bring the family out to the farm in October for this...

Free Admission  
Free Kid's Maze  
Pumpkin Patch  
Corn Maze  
Trout Fishing  
Free Wagon Rides & Tours

Haunted Corn Maze  
Haunted Barn  
Free Food Show  
Pumpkin Carving  
And More!

**Jackson's #1 Spot for Family Fun!**

For more information or hours visit us at:  
[www.IndianBrookFarm.com](http://www.IndianBrookFarm.com)

**All-U-Can-Eat**  
Friday Night  
Fish and Chicken  
Now thru Oct. 22  
Every Friday 5pm-9pm  
Other Dinners Available

**Holiday Parties and Luncheons**  
Call for Details!

**Reddeman Farms Restaurant**  
555 S. Dancer Rd. • 475-4655 or 475-3020

**Uptown Antiques**  
Storewide  
Fall Sale

20%-30% OFF  
"Great time to Christmas Shop Early"

HOURS:  
Wed-Sat 12-4

in the Sylvan Building,  
114 N. Main St., Chelsea  
(734) 475-6940

**LOVING HOMES NEEDED**

**BUDDY**-Buddy was found by a kind person who could not keep him and therefore this very well behaved young dog is available. He is a dream to take for a walk and would love to have someone take him to a home where he will go for walks with his new family.

**BEAGLE BAILEY**-What an inquisitive dog Beagle Bailey is! He likes nothing better than to go for a walk where he can investigate everything he finds. He's well behaved and friendly, and has more energy than his 7 or 8 years would make you expect!

**BABY**-Baby is a young cat, just not a baby cat. She is quite a dignified and calm cat. She looks up at you with those clear yellow eyes and you know this is a neat cat. She lost her home in a contest with allergies. The good news is that she is looking forward to that new special home that is awaiting her. You will see at the front of her cage, close to the people when you visit the cats at the shelter.

IF YOU'RE INTERESTED IN ADOPTING A PET, PLEASE CONTACT THE SHELTER AT 662-5585 OR COME VISIT US AT 3100 CHERRY HILL, ANN ARBOR.

Sponsored by:

**Heritage Newspapers/West**

If you would like to sponsor this ad please call Beth Harris at (734) 429-7380

**Humane Society OF HURON VALLEY**  
662-5585  
[www.hshv.org](http://www.hshv.org)

**Greenhills School**  
6-12th Grade Information Night

Greenhills is a school where individual attention and participation equal high achievement for all students.

Students travel across our region to be a part of Greenhills School, and they enrich our community. Now we are coming to your hometown to help you learn more about Greenhills.

Meet Greenhills parents and students at:

**SALINE PUBLIC LIBRARY**  
Monday, October 4, 7:00 pm

**MONROE, FRENCHTOWN-DIXIE LIBRARY**  
Wednesday, October 6, 7:00 pm

**CHELSEA PUBLIC LIBRARY**  
Wednesday, October 13, 7:00 pm

**GREENHILLS SCHOOL**  
6th-12th Grade Open House  
Sunday, October 24, 2:00-4:00 pm

850 Greenhills Drive  
Ann Arbor, MI 48105  
734-769-4010

[admission@greenhillsschool.org](mailto:admission@greenhillsschool.org)  
[www.greenhillsschool.org](http://www.greenhillsschool.org)

Inquire now. Financial aid available. Greenhills School admits students of any race, color, or national and ethnic origin to all the rights, privileges, programs, and activities generally accorded or made available to students at the school.

## Quality Independent Living

Now Renting!

Lurie Terrace is Ann Arbor's original senior housing, and has been providing secure, comfortable, affordable housing for 40 years.

At Lurie Terrace you can enjoy a relaxed atmosphere close to the center of town and central campus of the University of Michigan. Public transportation makes shopping and traveling in the area very accessible.

Lurie Terrace provides a secure, friendly atmosphere for independent individuals 62+ years of age, in an 8 story highrise on the "Old West Side" of Ann Arbor.

There are many convenient services and activities. Apartments are available in a variety of 8 floor plans.

**Lurie Terrace** 600 W. Huron, Ann Arbor, MI 48103  
734-665-0695 IMMEDIATE OCCUPANCY CALL OR VISIT TODAY



# WASHTENAW COUNTY

## Municipalities adopting hazardous mitigation plans

Plan designed to lessen the impact of any future emergencies

By Maria Sprow  
Staff Writer

County officials are hoping a new comprehensive hazardous mitigation plan, individualized for each local government, will lessen the impact of future emergencies when they occur.

Past emergencies have resulted in days of power outages, hours of traffic jams, and millions of dollars in clean-up and repair costs.

Remember the blizzard of 1999, when almost 30 inches of snow fell in January and 45-mph gusts resulted in wind chills so low that hair froze just by walking outside? The storm that caused the county \$1 million in road maintenance and response costs, as well as numerous traffic accidents?

Perhaps commuters remember Aug. 8, 2003, when a truck driving along Interstate 94 was leaking formaldehyde, causing nearby drivers to become sick. The freeway was closed for hours, causing long traffic backups on both I-94 and US-23.

Then there was Dec. 7, 1992, when the Clandestine chemical facility in Scio Township exploded after an employee accidentally mixed two incompatible chemicals together. The investigation resulted in the discovery and cleanup of 277 barrels of hazardous materials, and the company was immediately shut down.

And who could ever forget the \$5.8 million blackout of August 2003, a time for which no further details are neces-

sary? Those incidents will go down in history as the events that have challenged area officials and work crews.

The county hazardous mitigation plans were drafted in response to a 2000 amendment to the Stafford Act, which required governments to have an adopted Hazard Mitigation Plan by November of this year to lessen the impact of such disasters.

Only governments with an adopted plan will be eligible to receive emergency financial assistance through the Federal Emergency Management Agency.

Dexter Village Manager Donna Eureste said the plan coincides with how Dexter had previously handled emergencies.

"It's pretty much what we have been doing anyway, it just needed to be written down," she said, adding that there will be no major infrastructure changes as a result of the plan.

While the Dexter and Chelsea areas have not requested federal emergency assistance recently — Eureste said the last time Dexter applied for assistance was during a snowstorm three years ago — many people in the area have family members and friends living in areas that have faced disastrous conditions.

The Hazard Mitigation Plan comes at a time when cities across the east and Gulf coasts have been torn apart by a bombardment of hurricanes.

While hurricanes are of no concern in Michigan, they bring to light the possible damage that Mother Nature can cause, both in terms of dollars and deaths.

According to the Associated Press, Hurricane

Ivan alone reportedly killed more than 40 people in the United States and 70 in the Caribbean. Florida, in particular, has been hard-hit with power outages, gas shortages and washed out bridges.

According to the Hazard Mitigation Plan, created by county officials, the biggest hazards facing the Dexter-Chelsea area are almost all natural disasters.

Severe winds, tornadoes, lightning storms and hail ranked at the top of the list of potential hazards for the area.

The county spends an estimated \$90 million yearly on clean up and other recovery from severe wind and lightning storms.

That doesn't include tornadoes, which have an estimated annual cost of \$5.1 million, or hail storms, with an estimated cost of \$3.7 million.

Structural fires and fire hazards were ranked second

in Dexter, with severe winter weather ranked third. Winter weather costs the county \$36 million annually, according to the plan.

Hazardous material transportation and fixed site incidents were also at the top of the county's list of potentially far-reaching disasters.

The estimated combined annual cost for those disasters is roughly \$97 million.

Chelsea Area Fire Authority Chief Dan Ellenwood said he believes the transportation of hazardous chemicals always has been one of the area's biggest vulnerabilities.

"The big thing, the hazard that we have within this community, is the railway because we are not privy to the information of what goes up and down the railway," Ellenwood said. "A lot of the products that they are carrying can be very, very hazardous and, if there was ever a train derailment, it could

be very devastating for the community."

Ellenwood said weather also poses a problem, but in his experience living in the area, Chelsea has remained relatively removed from the worst of what the county has to offer.

"Chelsea sits in kind of a soup bowl, and a lot of the tornadoes skip over the top of Chelsea," he said.

Other, lower-ranked possibilities included sabotage and terrorism, transportation accidents and fire hazards.

The possibility of nuclear attacks rounded up the bottom of the list at No. 20 for the village of Dexter, but was given a ranking of 9 for the county overall.

Ellenwood said that no matter what sort of emergency occurs, the Hazard Mitigation Plan is careful not to leave any possibilities untouched.

"I think it's a good plan and it's touched on all the things that we would come up with in a situation," he said.

Staff Writer Maria Sprow can be reached at 475-1371.

## FIRE REPORT

The Chelsea Area Fire Authority at about 11 a.m. Sept. 20 responded to a gas leak at a residence in the 100 block of Van Buren Street. As a result of the leak, the road was closed for four hours that afternoon and several nearby residences were evacuated.

The gas leak occurred when a 3-inch pipe, running through the sewer system, was broken by a person cleaning the sewer. Natural gas came through the sewer system and into the home.

Firefighters on Sept. 7 helped remove a child locked in a car in the 14000 block of Stofer Road. The child had only been in the car for 10 or 15 minutes when firefighters released him.

Firefighters responded to a single car rollover crash near the corner of North Territorial and Roe roads at 5:35 p.m. Sept. 7. There were no reported injuries in the crash.

See REPORT — Page 11-A

**All Aboard the Old Road Dinner Train**

Enjoy classic rail dining and a comedic mystery aboard Michigan's ONLY Five Star rated Dinner Train

Join us on Friday's Starting September 10<sup>th</sup>

Sweetest Day, Oct. 16<sup>th</sup> Complimentary Flowers for the Ladies

Halloween, Oct. 29<sup>th</sup> 30<sup>th</sup> Prizes for Best, Scariest & Funniest Costumes

DINNER TRAIN, Blissfield, MI

Reservations Required 888 GO RAIL

**COUNTRY LIVING AT ITS FINEST** — 5 acres surrounded by woods is the site for this 3 bedroom, 2.5 bath home. Family room w/cathedral ceilings and stone fireplace. Oak floors, walkout basement to paver patio and extensive decking with hot tub and wonderful landscaped yard. Minutes to Chelsea. \$349,900. PAM WIRPIO 734-475-0546 PamelaW@Remax.net (2409956)

**I Am Sold On Chelsea**

**MORE DOWN PAYMENT HELP**

Perhaps the most common deterrent to first-time homebuyers is the lack of a down payment. The home loan industry has practically re-created itself in the last ten years, making it easier to obtain a mortgage, and new mortgage programs are always cropping up.

Some states have a state-sponsored loan program which allows buyers to purchase a home without putting any money down. A parent or other relative can guarantee repayment of ten percent of the loan if the buyer defaults. The only cash needed is for the closing costs, which typically run about three percent of the loan.

Parents can also give their children down payment help through a personal note or second trust deed. The terms could be set up for monthly payments or annual payments amortized over a period of time. You could pay the interest only, and have the payoff due when the property is sold.

With so many alternatives, doesn't it make sense to call your Realtor for a free consultation? You may be closer to the end of the rent trap than you think.

For professional advice on all aspects of buying or selling real estate, please feel free to call me at 734-475-0546.

**Pam Wirpio, GRI, ABR**  
734-475-0546/517-812-0962  
PamelaW@remax.net

**Nancy J. Weinmann**  
TCF Lending Officer  
734-424-9031/734-395-2680

...put our experience to work for you!

**RE/MAX** Community Associates  
1313 S. Main St. • Chelsea  
Each Office Independently Owned and Operated

**TCF HOMELANS**

**NEIL'S Perennial Farm**  
www.neilspants.com  
Wholesale/Retail

**End of Season Sale**  
**25% off All Plants!!!**  
(Except Fall Mums)  
Large Trees, Ornamental Grasses and more

U.S. 12 \*Clinton  
Stalb Rd.  
\*NEIL'S

**3375 Staib Rd.**  
(1/4 mi. west of Tecumseh-Clinton Rd.)  
(517) 424-5455  
Mon.-Fri. 8-8: Sat. 9-5  
Sun. 9-4

**SOME THINGS CAN'T WAIT.**  
**BUY NOW. PAY LATER.**  
Year - No Interest - No Payment

**STAINMASTER**  
Master the carpet

The Premier Performance Carpet

**CARPET • VINYL • WOOD • CERAMIC**

**FLOORING 101**  
"We Make Flooring Simple"

Hours: M-F 10-7 / Sat. 10-3 / Sun. By Appt.  
12855 Old U.S. 12 East • Chelsea (Next to McCalla Feeds)  
(734) 433-9804 • www.flooring101.net

**It Pays to Choose LENNOX**

**Get up to a \$1,000 Rebate AND No Payments for 12 Months** with purchase of a qualifying Dave Lennox Signature™ Collection home comfort system

Get comfortable now. Don't pay for 12 months.

Make your home very comfortable with a Dave Lennox Signature™ Collection home comfort system and get up to a \$1,000 rebate.

Better yet, stay comfortable — with no payments for 12 months on a qualifying energy-efficient system that helps control your energy bills.

**COMFORT ZONE MECHANICAL**

3126 Broad St.  
Dexter, MI 48130  
(734) 426-6350

Call us today to ask about these great deals!

With purchase of select Lennox products. Offer expires November 12, 2004.

© 2004 Lennox Industries Inc. See your participating Lennox dealer for details. Lennox dealers include independently owned and operated businesses. One offer available per qualifying purchase. \*See your Lennox Signature Card, subject to credit approval. First payment is not due until after the specific pay period. Payment in full must be received from the SAC. Lennox Signature Card for Finance charges to be waived. In CFP format. \*All SAC programs are not available in all areas. For more information, please call 1-800-LENNOX. The interest accrued during the SAC period will be added to the payment after the SAC period ends, and therefor interest will be extended as disclosed in the applicable agreement. Standard rate is 15.99% APR for accounts which are kept current. The maximum finance charge is \$0.50. \*\*Service fee applies to new customers only.

**LENNOX**  
HOME COMFORT SYSTEMS

**DUNNING TOYOTA**

**Quality Cars and Trucks Starting at \$2,500**  
**Over 100 Quality Used Vehicles in Stock**

**Featured Vehicles**

2004 Cadillac DeVille	\$26,500	2001 Saturn LW 300 Wagon	\$10,900
2004 Subaru WRX	\$21,900	2001 Toyota Prius	\$17,800
2003 Mini Cooper	\$19,900	2000 VW Beetle GLX	\$12,500
2003 Toyota Celica GTS	\$21,800	2000 Honda CRV EX	\$12,600
2003 Toyota Highlander 4x4	\$24,900	1999 Jeep Wrangler	\$6,995
2003 Hyundai Tiburon GT	\$14,900	1999 Ford Explorer XLT V8	\$9,995
2003 Toyota Echo	\$10,900	1996 Subaru Legacy Wgn.	\$3,900
2002 Honda Civic	\$12,900	1993 Nissan Pathfinder 4 x 4	\$4,995

**3745 Jackson Rd. ANN ARBOR • 734-997-7600**  
Hours: Mon. & Thurs. 9-9 Tues., Wed. & Fri. 9-6 Sat. 10-3  
www.dunningtoyota.com

**WASHTENAW COUNTY'S LARGEST SELECTION OF PRE-OWNED IMPORTS**  
DunningToyota.com

**CERTIFIED**

Map showing location of Dunning Toyota at 3745 Jackson Rd. in Ann Arbor, near Exit 172 on I-94.



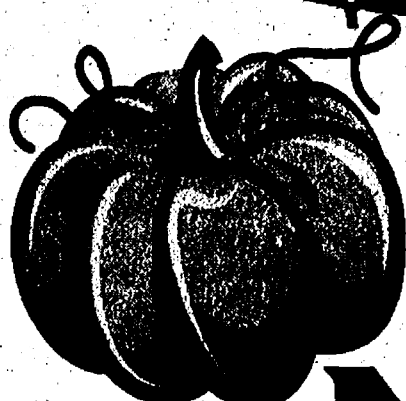
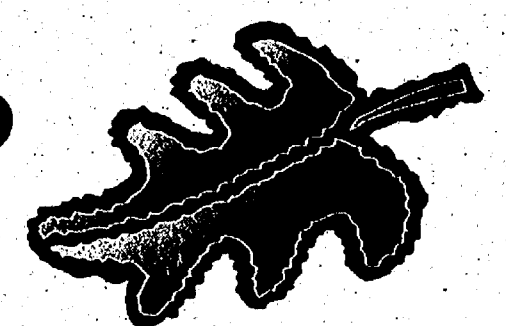

# Chelsea's **Oktoberfest**

 **OCTOBER 3<sup>RD</sup>** 

**Noon to 5pm**

**At Chelsea  
Lanes**



**FUN FOR THE WHOLE  
FAMILY**

**\*Colors the Clown**

**\*Moonwalk**

**\*BEER TENT**

**\*FOOD COURT**

*Live Music*

*By:*

*Witch*

*Doctors*

Donations will be made to the Chelsea Area Retail Association





# POLICE BLOTTER

## Chelsea Suspicious Incident

A resident living on the 200 block of Lincoln Street told Chelsea police officers Sept. 26 that her dog had been acting abnormally during the last couple days whenever he was outside of the house. Officers responding to the scene were unable to locate anything in the area that may have been causing the dog's behavior.

Officers responded to a complaint Sept. 17 in the 200 block of Park Street. A woman told police she saw someone walking down the street and whistling, a police report said. Officers were unable to locate anything suspicious.

A woman driving her car near the intersection of Lincoln and Grant streets Sept. 17 reported to police that another woman jumped in front of the vehicle suddenly, saying that she needed a ride to drop off some documents. The driver refused to allow the woman into the car, went home and called police. Officers checked the area, but were unable to locate the person.

## Theft from a Vehicle

The ignition keys to a 1992 Jeep Wrangler owned by the Chelsea Area Fire Authority were reported stolen Sept. 24. The theft reportedly took place at and during Chelsea's homecoming football game.

The vehicle had been parked and in service on the perimeter of the football field since 8:30 p.m. that day. When firefighters returned to the vehicle at 9:15 p.m., they saw the ignition key was missing.

According to a police report, there are no suspects in the incident.

## Larceny

A Mobil gas station clerk working at the business' location at M-52 and Interstate 94 reported late Sept. 18 that someone driving a black sport utility vehicle pumped \$50.05 worth of gas and left without paying. Neither the vehicle nor its driver could be located, according to a police report.

## Scio Township

### Domestic Assault

A 23-year-old woman called police Sept. 25 and reported that her live-in boyfriend assaulted her. The man and woman have been dating for five years and have two children

together, ages 1 and 2, according to a police report.

The man told deputies that he had returned home from work early that morning and had discovered his two children home alone while his girlfriend was drinking at a neighbor's house. When he confronted his girlfriend about leaving them alone, she pushed him. He pushed back, and they wrestled. He told police that he did not hit the woman.

The woman told deputies that her boyfriend yelled at her and called her derogatory names. She said he threatened to put her in the hospital and move out of the house. When she tried to leave, he threw her against the wall. She fell to the floor and when she tried to stand, he hit her in the face with his left hand.

According to a police report filed with the Washtenaw County Sheriff's Office, there were no visible injuries to the victim, who declined medical treatment.

A revolver belonging to the man was found at the scene, but had not been used in the attack. Deputies confiscated the gun for safekeeping.

The man was placed under arrest for domestic violence and was taken to jail. A report was also filed with the Family Independence Agency for child neglect.

Deputies responded to an incident Sept. 22 at Eagle Point apartments involving a 7-year-old who allegedly threatened his 14-year-old neighbor with a butcher knife.

The 14-year-old told deputies he had been outside eating sunflower seeds and had accidentally spit three of

them on his younger neighbor. After an argument, the boy left and returned with a knife, which was taken from him for safety reasons by another child, a police report said.

The 14-year-old said the younger boy has threatened him in the past, but he was not scared because the threats have never been completed.

The 14-year-old also admitted to often picking on the younger child.

Deputies advised all the children to stay away from each other in the future.

## Shoplifting

A 21-year-old Dexter resident was arrested at 8:15 p.m. Sept. 24 for attempting to shoplift from the Zeeb Road Meijer store.

Store detectives saw the man standing in the hardware department, taking razor blades from a package on the shelf and pocketing four of them. He was confronted after attempting to leave the store without paying for the razor blades.

In a voluntary statement to deputies, the suspect said he took the merchandise from a package that already had been opened. He said he had made a mistake and offered to pay for the blades, but his offer was refused.

The suspect had been caught shoplifting from a Meijer store once before, stealing cigarettes when he was 12 years old, a report said.

## Suicide

A 51-year-old man was discovered Sept. 12 dead in his bedroom after having committed suicide.

The victim's mother notified police of the incident after discovering her son lay-

ing in his bed unconscious.

## Burglary

A 49-year-old woman living in the 2000 block of Sagebrush reported to police Sept. 20 that her house had been robbed between 7:40 and 8:20 p.m. the previous night.

According to a police report, the woman told deputies the perpetrator entered the apartment through an unlocked front door and stole a Sony PlayStation, video games, cologne and four sport jersey shirts at an estimated total value of \$740.

The woman said she believed the person responsible for the crime is a friend of her 16-year-old son, who had lost his house keys.

Deputies were unable to immediately make contact with the suspect. A police report states that the scene "did not have the characteristics of a legitimate burglary." The area around the video game station was undisturbed, and several

other bottles of cologne, as well as several other shirts, had not been removed from the area.

## Webster Township

### Domestic Assault

A man called police Sept. 18 after he claimed his wife hit him.

The man told police he and his wife had been up all night drinking and talking and that everything was fine. The man told police his wife then asked where he had been for the two days prior and accused him of cheating.

The man said the woman then started punching him in the face and kicked him in the groin.

The man said he tried to call police, but the woman ripped the phone cord out of the wall.

The man said the woman ran outside and started to scratch her own face. The woman then got into her car and left.

The man told police that he has never cheated on his wife, and that he left to get

away from her and the drinking problems.

The man said his wife's drinking is a problem and that the couple has discussed divorcing.

The case has been turned over to the prosecutor's office for review.

## Dexter Township

### Domestic Assault

Police responded to a domestic assault Sept. 7 after a man and his live-in girlfriend got into a heated argument.

The man told police that his girlfriend has a problem with alcohol. The man said that on the previous night, he was waiting in his bedroom when the woman and her daughter returned from a concert.

The daughter told police that she watched her mother getting drunk at the concert, and went to pack a bag when they returned home so she would not have to stay the night.

See POLICE — Page 12-A

# Comfort Zone Mechanical

Heating & Cooling • Sales & Service • Custom Sheet Metal

**LENNOX**

Announcing early season GAS & OIL  
FURNACE CLEAN & CHECK specials

Call for a FREE estimate on a new  
Lennox Home Comfort System

3126 Broad St. • Dexter • 426-6350 • 433-1020

*It's what we do.  
Together.*

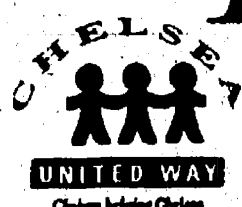

WHERE YOUR MONEY GOES:

## Chelsea Recreation Council Keeps Children Involved

The Chelsea United Way is proud to support the Chelsea Recreation Council in its efforts to promote the physical fitness, self-esteem and social skills of area children through organized sports.

Since its start in 1971, the Chelsea Recreation Council's mission has been to provide quality recreational opportunities to all individuals within the Chelsea School District. Today, over 3400 participants enroll annually in Council supported programs. The Council offers over 20 programs throughout the year to area children from pre-kindergarten through 12th grade, as well as summer camps and adult recreation activities.

According to Michelle Mitchell, Recreation Director, the Council is an independent agency that works closely with the school district and the City. Although the majority of their expenses are funded through fees collected from participants, financial support from sponsors and the Chelsea United Way help ensure that the Council is able to offer children a healthy and safe environment in which to play. Last year, your donations to Chelsea United Way helped fund scholarships for area children to participate in Chelsea Recreation activities, who would not otherwise have the means.



Michelle Mitchell (above), Chelsea Recreation Council Director, runs more than 20 programs for over 3400 participants throughout the year.

For more information on current and future programs contact the Recreation office at 475-1112.

*With your help, we can make the quality of living for the people of our communities just a little better by providing the services they need. Equally important, we express ourselves as a caring community!*

Support **CHELSEA UNITED WAY** this campaign  
P.O. Box 176, Chelsea, MI 48118

## John A. McDermott Attorney at Law

- ELDER LAW / ELDER PLANNING - Solutions and answers for long term care planning. Asset preservation. Medicaid planning.
- WILLS, TRUSTS, ESTATE PLANNING, PROBATE of ESTATES
- REAL ESTATE/BUSINESS LAW

### MEMBER OF:

National Academy of Elder Law Attorneys Inc., Estate Planning, Probate and Trust Law Section of Washtenaw County Bar Association, Elder Law Advocacy and Probate/Estate Planning Sections of the State Bar of Michigan.

www.McDermottelderlaw.com

310 North Main St. (Clocktower), Suite 130, Chelsea, Michigan 48118

734-433-9490



No one says you have  
to pick just one.

24-MONTH CD 11-MONTH CD  
**3.00%** **2.50%**  
APY APY  
\$500 minimum \$500 minimum

To open a CD, call 1-877-TOP-RATE or visit us in person at any Charter One Bank branch.

**CHARTER ONE**  
BANK

Member FDIC. Annual Percentage Yields (APYs) effective September 1, 2004. Minimum to open account and obtain the advertised APY of 3.00% is \$500. Minimum to open account and obtain the advertised APY of 2.50% is \$500. Substantial penalty for early withdrawal. Brokered or business accounts not eligible. Fees, if any, may reduce earnings on the account. This is a limited-time offer and subject to change at any time.



# The Chelsea Standard COMMENTARY

PAGE 8-A

THURSDAY, SEPTEMBER 30, 2004

## LETTERS TO THE EDITOR

### Waterloo Township needs people who care

I would like to endorse the Democratic slate, "The Five Who Care for Waterloo" - Steve Leiter for supervisor, Judy Gray for clerk, Doug Lance for treasurer and Ron Beyer and Wesley Schulz for trustees - for the Nov. 2 general election.

This group endorses providing differential development densities in different areas of Waterloo Township, focusing on reasonable balance between the rights of individual owners, their neighbors and the community as a whole.

Most importantly, public input and discussion is vital and should be encouraged, respected and seriously considered by township officials at public meeting. That is not being done by the current Republican board.

Visit the "Preserve Rural Waterloo" Web site at [www.preserveruralwaterloo.org](http://www.preserveruralwaterloo.org) for a more comprehensive look at our mission statement.

We need a change in the current Waterloo Township leadership and "The Five Who Care for Waterloo" are the good responsible people who represent that change.

Marian Sprague  
Waterloo Township

### Mark Ouimet is best candidate for office

I am writing this letter to voice my support for Mark Ouimet in his bid for the position of Washtenaw County commissioner and explain why I have come to this decision.

I have had the opportunity to hear Mark speak on several occasions during this campaign season. What I have heard is a man committed to principles that I believe are crucial to effective government at the local level.

Mark believes that decisions made by the lowest level of government possible, provide the best results for the constituency. This concept and Mark's deep love of the local community are the reasons that he is running for office.

Mark also believes that government officials should be accountable and responsive to the people who they represent. This is the reason Mark spends as much time on the campaign trail listening to the concerns of voters as he does articulating his position on issues.

Finally, Mark believes that one of the greatest responsibilities of a county commissioner is to be a good steward of the public's money. This means wisely deciding how money should be spent and ensuring that once funding is committed it's efficiently used to produce the greatest benefit at the lowest cost.

These are refreshing ideas in the current environment of "pet" causes and expanding government programs.

Regardless of the party, I want a county commissioner who will listen to my concerns and wisely use my tax dollars.

Mark is that man and he will get my vote for county commissioner.

John Balbach  
Ann Arbor

### Prescription drug costs out of control

When President Bush pushed his insurance prescription drug plan through Congress, it was obvious it would raise insurance costs for senior citizens so dramatically that I and thousands of others canceled our membership in AARP because it supported the plan.

The plan was so complicated that most people have still not understood it. One thing was clear: The drug companies would make money.

Health-care costs of families have gone up 64 percent since Bush took office. In January, there will be a 17 percent further rise in the cost of Medicare.

John Kerry has a different plan. It would provide 687,772 more people in Michigan with health care. It would provide a savings of \$1,000 on our health plans. That's as good as a tax cut.

Seniors are cutting their pills in two pieces to make them last, because they can't afford their medicine. The bill Bush supported prohibits seniors from going to Canada to buy cheaper medicine.

It seems it's better to let seniors get sick and die than to have the drug companies lose money. Some states are buying medicine as a group to help lower the cost for their residents.

Bush should remember that the money he is borrowing for his tax cuts and the war are on loan from the Social Security money of seniors.

Winifred Wylie  
Ann Arbor

### Howard Holmes speaks the truth about Bush

Thank you, to (frequent letter writer) Howard Holmes, for restoring my faith in at least some Americans who actually make it their business to know the truth, instead of acting like sheep being led to slaughter.

I will give the Bush Machine an A-plus on misleading, lying, trickery and smoke screens. They paid chartered planes of people 3 1/2 years ago to "stop the count" of our votes.

They have hired people to manipulate everything that's being said by the opposition. They think we're all stupid. At the ones who aren't stupid, they yell, "Lynch him, crucify him and the masses follow."

It doesn't matter that the point of the story CBS told is true. All that matters is that it's covered up so it can't be

proven. It's OK for us all to have our children hear about how our president had oral sex broadcast all over our TVs and the world for what seemed like forever, but it's not OK for anyone to question this president about lying for his reasons for going to war?

I ask, why? Because they scream 'You're picking on me' and they know that if you scream a lie loud enough then the masses will follow. The media aren't picking on them. They are telling the truth and the truth hurts. If the media really wanted to tell the truth, though, they would show the caskets, the mangled soldiers, not to mention the mangled and dead innocent Iraqi citizens.

Shame on us for going about our day as if nothing is happening. Who's next? Iran? North Korea? And for what? Make sure you know because this is too big to cry later that they lied. The information is out there. So what is the latest excuse? To "save the Iraqi people?" Do you think the Iraqi people think our intentions are honorable, especially after the prison scandal?

How embarrassing to us, as a country and any dummy knows the orders to do those things came from the top. Here's a question: Where are all the soldiers going to come from to accomplish what's going on over there? Maybe a draft? Don't be surprised. Did you ever think our young women would be in combat? Our National Guard? Who's guarding our country? Are we fighting terrorism?

We're in a hornet's nest and all it takes is a few mad hornets to fly over and terrorize. I think we should all start praying for the world.

One question: Do you like what's happened in the last four years? Our president gets appointed? The United Nations is made to be a joke. Our country has lost the respect of the world. The jobs, the health care, the poverty, the deficit - I wouldn't want the job of trying to fix it, but our country can't afford four more years. There's one sure thing: Haliburton and the extremely rich are doing just great.

Deborah Bruening  
Gregory

### Letter writer exercising his constitutional rights

I read the attack on Howard Holmes by Robert Jaynes in the Sept. 9 edition ("Holmes should stop complaining about Bush") and thought it was appalling.

Mr. Jaynes suggested that Mr. Holmes be "removed from The Chelsea Standard." I was delighted when I saw Mr. Holmes' response ("Democracy allows for independent thinkers") in the Sept. 23 edition in which he skillfully reminds us all that America

See LETTERS - Page 8-A

DANIEL FINECH  
©2004

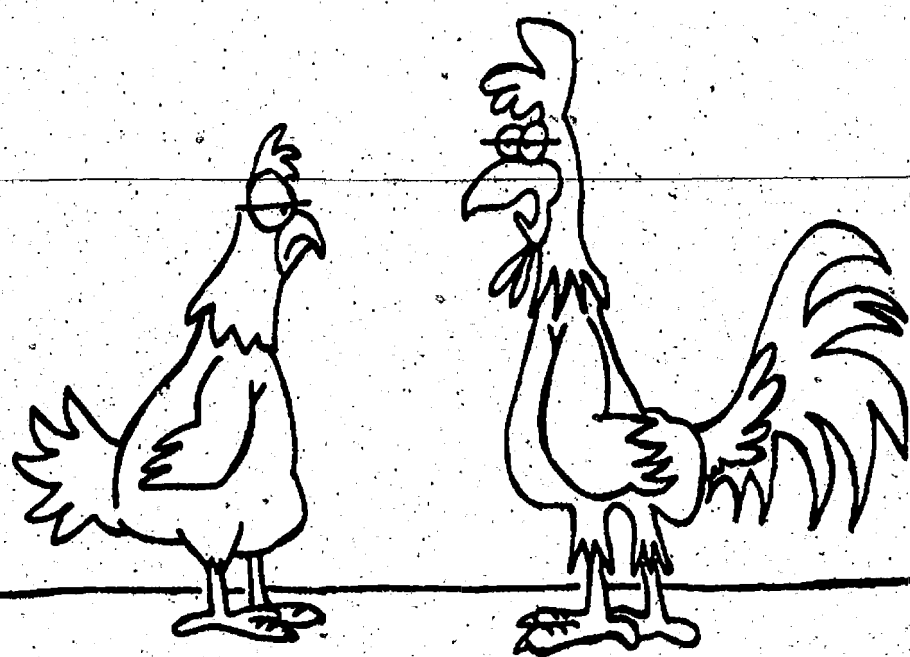

"OKAY, DEAR... WE CAN GO TO THE MOVIES... BUT NO MORE CHICK FLICKS."

### EDITORIAL

## Why does relationship with SBC have to end?

I've always felt so close to you. You and I, we want the same things, share the same dreams.

But I realize now how cruel you are, the ways in which you tease me with your tasty offers, then laugh at me as they disappear, just because of where I live.

This move has been difficult for me. I miss my old friends, the people walking by our porch at night, the lights, the noise, the action. And then there's you.

I can live without the city lights, because now I can watch the stars. I can live without the noise, because the crickets and the dog keep me company. I can live without the action because I know how to entertain myself.

But I can't live without you. I've tried, believe me. I've given it an honest go. I really have. But life seems so slow, and nothing is the same. I don't have the time or money to waste on other alternatives, and I've been told there really are none.

I don't blame the others, though. They've never promised me anything, living out here. They aren't nearby, they don't work out in this area. But you, well, you're still just around the corner, literally down the road. I can almost see you from my window, working in someone else's home, giving them the joy I once felt.

I know I don't live in your neighborhood anymore, but it's not like we're that far apart. Long-distance relationships are hard, but with the technological advances and revolutions in communications, there must be something we can work out.

It hurts me, really hurts me, to hear your name come on the radio or on the television. I think of all the other people your empty promises are hurting. Can't you see what you're doing to us all and the frustration we feel? I don't ever ask for much.



MARIA SPROW

But I've been spoiled before, and want to be spoiled again. Can you blame a girl for that?

My friends out here, they miss you, too. If you come, it won't just be me flocking toward you. Once word gets out, you'll be a star.

If you and I can't be together any more, I just ask that you stop torturing me with your promises you won't fulfill, telling me I can have it all when really, I can't have it at all.

SBC, please stop teasing me. Give me the high-speed Internet access I crave. Dial up and I have broken up.

Staff Writer Maria Sprow lived in Ann Arbor and recently moved to Lyndon Township. She can be reached at [masprow@heritage.com](mailto:masprow@heritage.com)

## The Chelsea Standard

A Heritage Newspaper

Established in 1971

JAMES K. WILLIAMS JR.

President, Heritage Newspapers

[jwilliams@heritage.com](mailto:jwilliams@heritage.com)

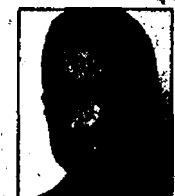

JUSTIN WILCOX  
Publisher  
[jwilcox@heritage.com](mailto:jwilcox@heritage.com)



MICHELLE ROGERS  
Editor  
[mrogers@heritage.com](mailto:mrogers@heritage.com)

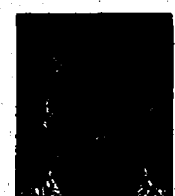

DON RICHTER  
Sports Editor  
[drichter@heritage.com](mailto:drichter@heritage.com)



SCOTT HAGEN  
Staff Writer  
[shagen@heritage.com](mailto:shagen@heritage.com)



STEVE RICCI  
Staff Writer  
[sricci@heritage.com](mailto:sricci@heritage.com)



MARIA SPROW  
Staff Writer  
[msprow@heritage.com](mailto:msprow@heritage.com)



COLLEEN COOPER  
Customer Service  
[ccooper@heritage.com](mailto:ccooper@heritage.com)



MICHELLE MICKLEWRIGHT  
Advertising Consultant  
[mmicklewright@heritage.com](mailto:mmicklewright@heritage.com)



BETH HARRIS  
Advertising Consultant  
[bharris@heritage.com](mailto:bharris@heritage.com)

### HOW TO REACH US

The Chelsea Standard

20750 Old US-12, Chelsea, MI 48118

Office: 734-475-1371

Fax: 734-475-1413

Home Delivery: 877-837-1118

Display Advertising: 734-429-7380

Classified Advertising: 877-888-3202

Classified Fax: 877-21-FAX-US (877-213-2987)

### Subscription Rates:

Mail Delivery: \$31 One Year, \$17.50 Six Months

Postmaster send address changes to:

The Chelsea Standard/Dexter Leader (USPS #101-720),

20750 Old US-12, Chelsea, MI 48118

Periodical postage paid at Chelsea, MI 48118

ISSN # 1524-3486

Office hours: Monday through Friday 8:30 a.m. to 5 p.m.

World Wide Web: [www.heritage.com](http://www.heritage.com)

The Chelsea Standard is published every Thursday by

Heritage Newspapers

A Journal Register Company Newspaper

[www.journalregister.com](http://www.journalregister.com)

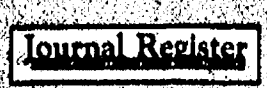

## STREET TALK

By Rita Fischer

### What would you change about our town if you had a choice?



"I would like to see a water park in Chelsea or an indoor gym for kids to play in."

Abby Briggs  
Lima Township



"I would like to see more kid-oriented stuff to make our town more interesting."

Kristy Davey  
Webster Township



"I would like to have a community outdoor swim pool, like the pools in Ann Arbor. They really could enhance our community."

Marcia Lochmann  
Chelsea

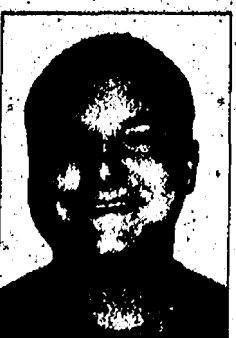

"I think that we need more places for kids to hang out and do high school-age things."

Neil Stinebaugh  
Dexter Township

## LETTERS POLICY

Heritage Newspapers welcomes letters from readers.

Short letters have a better chance of being published in a timely fashion, as do letters on local issues.

The newspaper reserves the right to accept or reject any letter for publication, and to edit letters for length, accuracy and grammar.

All letters for publication must include the author's name, address and telephone number. The deadline is 1 p.m. Monday.

The deadline for letters concerning an election is two weeks prior to publication. No election-related letters are published the week before.

Direct letters to: Letters to the Editor, The Chelsea Standard/The Dexter Leader, 20750 Old US-12, MI 48118.

Letters also may be sent by e-mail to [editor@chelseastandard.com](mailto:editor@chelseastandard.com) or faxed to 475-1413.



## LETTERS

Continued from Page 9-A

reminds us all that America has a Bill of Rights.

I was under the impression that Americans thrive on discussion and debate. Well, it seems, not all of us do.

Howard Holmes' writings are a breath of fresh air I look forward to reading every week. If he motivates even one voter besides me to cast a vote against our current presidential administration, then he has done his job.

Thank you, Chelsea Standard, for printing his views!

Pamela Parkinson  
Lima Township

### Opponents should voice alternatives

What wonderful expressions of personal liberty we continue to observe in Chelsea this year. From the weekly peace demonstrations, to the continuous writings (letters to the editor) of Howard Holmes we can see firsthand example of the freedoms we have inherited through the effort and sacrifices of our forefathers.

I don't share the views of some that these voices should be silenced or even discouraged, but I do challenge them to advance their arguments beyond simple bashing of current policies.

If aggressively challenging a brutal dictator and attempting to establish a precedent for representative government in the Middle East is wrong, then what alternative strategies would you suggest to combat the long-term threat of Islamic radicalism?

As for demonstrating for peace, the effort and devotion is commendable, but there is a stark difference between advocating what amounts to an end result and devising a way to achieve it.

So, to Mr. Holmes and those of like mind, keep writing and carrying signs, but let's raise the bar beyond stating what the administration shouldn't have done and articulate some alternative course of action, including consideration of the personal liberties of 25 million Iraqi held captive the past three decades.

Jeff Hardcastle  
Sylvan Township

### Intolerance of other views can be divisive

Less than 48 hours after I placed a Bush/Cheney sign in my yard, it was stolen. I would like to think this was the work of a thoughtless vandal, but the Kerry sign one-quarter mile down the road stands.

Is it possible the supporters of the party that champions diversity have no room for diversity of thought?

To the person who stole my sign: Is your right to free

speech somehow more important than mine because of whom you support or your political ideology?

Intolerance is every bit as destructive and divisive whether it comes from the right or the left. When you stand ready to compete on the field of ideas rather than stealing my rights by night, I am ready.

Paul Smith  
Webster Township

### Send a message on Farm Animals Day

I recently read that 97 percent of Americans oppose cruelty to animals; however, each year, 50 billion cows, pigs, chickens and other animals are caged, crowded, deprived, mutilated, butchered — often while still conscious — in slaughterhouses.

Perhaps that's because we believe the industry-endorsed myth of happy animals roaming freely on green pastures. Tragically, nothing could be further from the truth.

That's why World Farm Animals Day Oct. 2 is dedicated to exposing the reality behind the closed doors of factory farms and slaughterhouses. A recent undercover investigation inside a top KFC supplier slaughterhouse brought some disturbing abuses to light: KFC suppliers routinely slice off chicks' beaks without pain relief (so they will not be able to peck other birds while in crowded conditions), cram thousands of chickens inside filthy warehouses (to the point where each bird cannot even spread a wing) and scald birds alive.

Chickens are equally as intelligent as cats and dogs, and when they are in their natural surroundings, they form companionships and social hierarchies, recognize one another, love their young and enjoy a full life.

Most Americans would agree this treatment would not be acceptable toward cats and dogs. In fact, if KFC did to cats or dogs what they do to chickens, they would be fined or in jail.

KFC chickens may not have a choice, but we do. By boycotting KFC, we can send a message that such barbaric treatment of animals will not be tolerated. Or, better yet, make every day World Farm Animals Day by adopting a vegetarian diet.

Kate Brindle and  
Katie Mathena  
Northfield Township

### Development pushing residents out of Sylvan

For 18 years, I have been very fortunate to live in the Chelsea area on two acres of

land on the south side of Old US-12, a mile-and-half west of Chelsea in Sylvan Township. My wife and I have enjoyed the tranquility and natural beauty of the area, as well as watching deer, turkey and other wildlife behind our home. The people are wonderful.

This letter is not about keeping people out. It is about sound decisions for controlled long-term growth. One of the many wonderful things about living in America is everyone has a right to move into the community of his or her choice.

I question the wisdom of the Sylvan Township Board in approving a 450 to 500 family unit development west of Brown Drive on the north side of Interstate 94. The development will consist of large group of modular homes: an 80-unit two-story condo and a 350-unit mobile home park. That's a total of 450 to 500 additional family units in rather small area.

This would have been a perfect place to, as many communities do, develop the area close to expressways as industrial parks or business complexes. Regrettably, that was not the choice of the Sylvan Township Board.

One sure thing about this development is there now will be a highly visible Chelsea landmark. People traveling I-94 will say: "Must be getting close to Chelsea (because) there's the trailer park."

The children of the 450 to 500 families will attend Chelsea schools, which is fine, except for two things: I think I am correct when I say mobile homes are taxed at a much lower rate than other residential homes or businesses and I think I am also correct that the taxes collected from mobile home residents do not go into the school funds.

Everyone can draw their own conclusions about my next statement. The Police Blotter section of The Chelsea Standard lists calls to the police for incidents occurring in Chelsea Village, Dexter, Sylvan Township and Scio Farms Estates (a mobile home park on Jackson Road in Scio Township). Pick up as many copies of The Chelsea Standard as you wish and see which area has the most incidents. I can tell you that very few occur in Sylvan Township. That will soon change, in my opinion.

At the board meeting last Thursday, I asked the board members if any of them lived on the perimeter or near this development. They all said, "no." So, obviously, this is the traditional situation of "We'll build it your back yard, but not ours."

There is nothing that can be done about this development. It already has been approved by the board. It will be much less enjoyable seeing a mini-city behind our home, especially at night with 450 to 500 new house lights and street lights. There will be very few, if any, deer and turkeys to watch, but that is the price of "progress."

I have a Realtor coming to our home next week to put our house on the market. He assured me selling the house before the development is completed is in our best interest, as the development will dramatically lower the value of our home. But that is not the Sylvan Township Board's problem. It's my problem and the others who live on the perimeter of the development.

The situation is further exacerbated by the proposed bypass, which will increase traffic in front of our house three-fold or more.

The area has "progressed" to the point where it is time to move.

I want to sincerely thank our friends and neighbors in Chelsea and the surrounding area for a wonderful 18 years.

Terry Miller  
Sylvan Township

### Newspaper should be more careful

Recently, I was stunned to see that The Chelsea

Standard is not upholding basic, ethical journalistic practices in its reporting. I refer to the Sept. 16 article "Rape trial to start" on the front page.

In this article, the events resulting in an upcoming trial are outlined as if they are unquestionable facts. While many opportunities existed for the newspaper to refer to "the alleged victim," "the alleged assault," "the woman allegedly awoke to find..." not once in your front-page article did the word "alleged" occur.

In reality, the events leading to any criminal charge are not fully discussed and verified until they are presented in a court of law. Right up there with the guarantee of a speedy trial, the presumption of innocence until proven guilty is one of the most important legal protections afforded to all citizens in this country.

But when a newspaper doesn't conform to standard journalistic practices, individuals charged with crimes end up being tried in the local press long before their trials bring out the full and true facts. It's simple human nature on the part of readers to feel that "there is no smoke without fire," that "the newspaper would not have said these things if it weren't exactly so."

It's for this very reason that the newspaper must go out of

its way to err on the side of caution when discussing alleged criminal actions. And your newspaper did not accomplish this with the Sept. 16 article.

Your article did manage to protect the anonymity of the alleged victim and her boyfriend. In the interests of fairness, however, wouldn't a good course of action be to also protect the anonymity of the defendant until the legal outcome is determined at the trial?

It's outrageous and unacceptable when an individual, who has already lost his job and no doubt had his personal life damaged in ways those of us who have never been charged with a crime can only imagine, is found "guilty" by his community before he has had his day in court.

A tarnished reputation does not become easily untarnished in the event of a dismissed case or even a finding of "not guilty."

Things said in print stay in the minds of all readers and cannot be easily erased. At a minimum, reporting must stick to the facts, reiterate the "alleged" nature of all events to the point of redundancy, and let the case be conducted within the courtroom so that justice can be served.

Carol Kent  
Grass Lake

## Form AND Function

### The 15th Annual Remodelors® Home Tour



Find inspiration in 18 unique homes showcasing the area's top remodeling talent. Plus, meet architects, designers, and construction professionals behind the projects and find out how they did it!

## October 1-3, 2004

For complete information, including tickets and project home locations, go to

**www remodelortour.com**

or call 734-996-0100.

Brought to you by the Washtenaw Remodelors® Council and the Home Builders Association of Washtenaw County.

Washtenaw Remodelors Council

HBA HOME BUILDERS ASSOCIATION OF WASHTENAW COUNTY Building a better Washtenaw County.

FINCHER

ANN ARBOR NEWS

Big Georges

ANN ARBOR COMMUNITY BANK

### STANOWSKI, the Prosecutor with Experience:

- 26 years as Legal Advisor to General & Senior Commanders
- 19 years as Federal Contract Attorney
- 18 years as State Attorney, Washington, DC Prosecutor
- 15 years as Chairman member, Joint, Dept. Board of Review
- 7 years as Chief Trial Attorney, U.S. District Court
- 8 years as Adjunct Professor at Washington County College
- 8 years as Assistant Chief, Township Attorney

## CAM\* at CCH

(\*Complementary and Alternative Medicine)

### The Alexander Technique

Speaker: Michelle Olbrecht, M.A.

Are you bothered with frequent neck and back pain? General body discomfort? Learn how to change poor postural habits, relieve unnecessary muscle tension and find a more balanced way of sitting and moving.

October 14, 7-8 p.m.

A free community lecture offered by Chelsea Community Hospital, made possible in part by donations from the community.



CCH Health & Wellness Center Conference Room Registration is required • Refreshments will be served

Call (734) 475-4100 for information or to register.



### WHO'S WATCHING THE CHILDREN?

The Orange County Register thought its readers might like to know about the criminal histories of workers in the state's day-care facilities. After all, the paper's readers were placing their own trust and their children's well-being in the hands of those workers.

But the state of California turned down a series of newspaper Freedom of Information requests to look at those histories, citing the privacy rights of the workers. It also refused access to its data base of offenses and other day-care center violations unless the newspaper paid \$45,000 for the information.

In the end, the Register won its fight for access to documents—which were used to track down the criminals and public court records that revealed their histories. The newspaper also built its own data base from nearly 50,000 pages of inspection and complaint reports in Orange County. These efforts allowed the Register to unveil for the state's parents the uncomfortable truth. Throughout California, thousands of day-care workers had long criminal histories. The results of the data base analysis also showed pervasive problems of mistreatment, neglect, overcrowding and unsafe conditions.

If you lived in Orange County, or any other county with day care, wouldn't you like to know whether the adults your children come in contact with have committed crimes?

Heritage Newspapers

The nation's newspapers are on your side in the battle to stay informed.



# RE/MAX<sup>®</sup> community Associates

Each Office Independently Owned and Operated

1414 S. Main St., Chelsea • 734-475-6400  
601 E. Michigan Ave., Saline • 734-429-3767  
1000 E. Stadium Blvd., Ann Arbor • 734-741-1000  
www.HomesInWashtenaw.com

<b>LODI TWP. \$284,900</b>  <b>OPEN 2-4</b> <b>5662 PRAIRIE</b> A.A. Saline to Blue Grass Updated 4 bedroom, 1800 sq. ft. ranch on private tree lined 1 acre lot. Large home with brick fireplace and custom stereo. Imm. acornite (2408735) <b>CHRISTINE FAETH</b> 734-646-9080 www.ChristineFaeth.com	<b>PITTSFIELD TWP. \$284,900</b>  <b>OPEN 1-3</b> <b>5144 Pecan</b> S. on Crane from Michigan Ave. 2216 sq. ft., 2001 built colonial features 4 bedrooms, 3.5 baths, full finished walkout basement in Hickory Pointe Sub. (2408219) <b>MICHAEL PRICE</b> 734-216-9920 AnnArborAreaRealEstate.com	<b>MILAN \$157,900</b>  <b>OPEN 2-4</b> <b>425 Anderson</b> Redman and Division Charming ranch offers 3 bedrooms, 1 bath, updated kitchen Pargo floors and low maintenance. Back yard is complete w/deck & pergola. (2408677) <b>DANIELLE GROSTICK</b> 734-637-5897 grostick14@aol.com	<b>TECUMSEH \$217,000</b>  <b>CLASSIC HOME</b> 701 Ternes N. Union St. and Brook St. Beautiful old town, hardwood w/linoleum foundation, 2345 sq. ft., 4 or 5 bedrooms, 1.5 bath, open porch and dining room, office & bonus room. (2403462) <b>DEBI GOULD</b> 734-320-1975/213-6509 www.DebGould.com	<b>ANN ARBOR \$469,000</b>  <b>BRIARHILL</b> 3808 Briar Parkway Lehr Rd. to Briar Parkway High price reduction. Former showhome. 3000 sq. ft., 4 bedrooms, 4 bathrooms, 3.5 bath, 2-story foyer overlooks pond & fountain. (2410460) <b>DOUG WEBB</b> 734-769-6742 dougwebb@aol.com	<b>YPSILANTI \$275,900</b>  <b>OPEN 2-4</b> <b>8013 Jack Pine</b> Whittaker to west on Bonis Beautiful 4 bedroom, 2.5 bath contemporary in Lincoln Pines Sub. This 1.5 story offers cathedral great room, open kitchen, Lincoln School. (2408015) <b>DANIELLE GROSTICK</b> 734-637-5897 grostick14@aol.com
<b>SALINE \$990,000</b>  <b>ON A COUNTRY LANE</b> Former-Holley Showcase with all the amenities you would expect: 5 bedrooms, 3 full, 2 half baths, gourmet kitchen & finished walk-out. (2409946) <b>KATHLEEN DIEHL/KAY MERX</b> 734-216-2892/213-6750 Kathleen@KathleenDiehl.com	<b>SALINE \$459,900</b>  <b>COUNTRY CLASSIC</b> 3000 sq. ft. Cape Cod on nearly 5 acres w/44x50 barn. 1st floor master suite w/walk-in closets. Ready to finish walkout lower level. (2409977) <b>KAY MERX</b> 734-213-6750 www.MLSRealEstateAnnArbor.com	<b>SALINE \$324,900</b>  <b>LIKE NEW</b> 4 bedroom, 2.5 bath home in Torwood. Formal living & dining rooms, master suite w/spacious bath & walk-in closet. Large deck & sprinkler system. (2406699) <b>THE PEARSALL TEAM</b> 734-741-1000 www.SpecializingInResults.com	<b>SALINE \$409,900</b>  <b>OPEN 2-4</b> <b>FANTASTIC HOME!</b> 3675 Castlesbury Michigan Ave. to Westwood Gorgeous 4 bedroom, 3.5 bath, 2 story home. 2 story great room, large kitchen, master suite and professionally finished lower level. (2406021) <b>THE PEARSALL TEAM</b> 734-741-1000 www.SpecializingInResults.com	<b>SALINE \$232,000</b>  <b>LOCATION &amp; CUTE</b> Clean and new home in the finest location, quiet court. Move in! Great price for quality! 4 bedrooms and more! (2408254) <b>BROOK COURCHANE</b> 734-845-1039 Brook@BrookSellsHomes.com	<b>SALINE \$514,000</b>  <b>20 ACRES</b> Acreage with open and airy home. Plenty of space! Splittable land with rolling hills and some woods. So many features, call! (2409786) <b>BROOK COURCHANE</b> 734-845-1039 Brook@BrookSellsHomes.com
<b>SALINE \$429,900</b>  <b>YORKSHIRE HILLS</b> Beautiful home located in Yorkshire Hills. Finished lower level w/daylight windows, finished bonus room, immaculate move in condition. (2409630) <b>MISSY CAULK</b> 734-302-8822 MissyCaulk.com	<b>SALINE \$218,000</b>  <b>OPEN 2-4</b> <b>QUALITY HOME</b> 708 Whittier Off Nichols Captivating ranch! 3 bedrooms, 2.5 baths. Full finished basement. Close to parks & downtown. Updates galore. (2409045) <b>KELLY MARION</b> 734-429-3767/216-6462 KMarion@provident.net	<b>SALINE \$375,000</b>  <b>EXTENDED FAMILY?</b> Older 5 bedroom, 2 bath farmhouse on 2.5 acres adjacent to "Stonebridge" 2nd house & 2 huge garages included. Much potential. (2410442) <b>RANDY DIETER</b> 734-904-0567 www.RandyDieter.com	<b>MILAN \$169,000</b>  <b>BACK ON MARKET</b> 1952 ranch style 3 bedroom, 1 bath home with full partially finished basement. Newer windows, roof, paint, carpet allowance of closing. (2408391) <b>DIANA GASPAROVIC</b> 734-213-6510/260-0653 Diana@ListWithDiana.com	<b>MILAN \$329,000</b>  <b>TRULY EXCEPTIONAL</b> 2400 sq. ft. 3 bedroom, 2.5 bath of heaven with 36x40 pole barn, cement, electric, glorious ceramic tile, Corian center island. (2407443) <b>KATHY TOTH</b> 734-669-0337 www.KathyToth.com	<b>DUNDEE \$158,800</b>  <b>AFFORDABLE ON 1.71 ACRE</b> Revamped and move in condition - new wall & mechanicals & roof, 3 bedrooms, study, 2.5 car garage w/workshop and electric. (2407415) <b>BARB WAITZ/KRIS BURGESS</b> 734-213-6511/213-6902 www.BarbWaitz.com
<b>TIPTON \$154,900</b>  <b>1.5 COUNTRY ACRES</b> 1200 sq. ft. ranch near Tipton. Fresh décor, bright open living room, brick fireplace, French doors from dining room to deck. 2 1/2 car garage. (2402580) <b>KAY MERX</b> 734-213-6750 www.MLSRealEstateAnnArbor.com	<b>MANCHESTER \$599,900</b>  <b>12 ACRE ESTATE</b> Beautiful Timberframe home on 12 acres featuring soaring ceilings, Corian granite, 2 full kitchens, finished walkout. Quality throughout. (2401789) <b>MISSY CAULK</b> 734-302-8822 www.MissyCaulk.com	<b>SALINE \$1,100,000</b>  <b>Magnificent Saline Mansion!</b> One of Michigan's finest Second Empire homes is available for sale. The grandeur and elegance of this 15 room home with 4 full and 2 half baths have been preserved and appropriately updated. The parlay, sitting and library rooms boast ornate plaster work, gold leafed moldings, pocket doors, 10' ceilings, tall bay windows and dramatic entry doors. The master bedroom with 9 ceilings and built wood floor is enhanced by the spectacular grand master bath. 3 other bedrooms, 2 with original hand painted day sinks, have birds-eye view of lush gardens and the 2 acres. \$1,100,000 (2409745) <b>THE PEARSALL TEAM</b> 734-741-1000 www.SpecializingInResults.com	<b>MANCHESTER \$228,900</b>  <b>LAKE ACCESS</b> Pleasant Lake Access - nicely updated home offers open floor plan, 3 bedrooms, 1.5 baths, large garage, deck and lake views. (2407611) <b>MARCIA WHITE</b> 800-457-1865 Marcia@MarciaWhite.com	<b>MANCHESTER \$479,000</b>  <b>TOTALLY AWESOME!</b> 6 bedrooms, on 8.64 acres, new in-ground pool, hardwood floors throughout, oak cupboards, granite countertops, finished lower level. (2409212) <b>KEN COLLIKA</b> 734-604-4426 www.AnnArborRealEstateForSale.com	
<b>MANCHESTER From \$243,000</b>  <b>RIVER EDGE</b> New quality condos waiting for your final touch. Premium features with attention to every detail on the Riverfront! <b>KIM BYRNE</b> 734-649-1256 KimByrne@aol.com	<b>MANCHESTER From \$117,000</b>  <b>RIVER RIDGE</b> Hurry in before they're gone! Your choice of 4 floor plans in this peaceful secure setting in Manchester. <b>KIM BYRNE</b> 734-649-1256 KimByrne@aol.com	<b>GRASS LAKE \$269,000</b>  <b>ON WOLF LAKE</b> Enjoy view and relax on the deck of this 3 bedroom, 3 bath, 2 story home on Wolf Lake. Full partially finished basement. (2407619) <b>THE PEARSALL TEAM</b> 734-741-1000 www.SpecializingInResults.com	<b>GRASS LAKE \$223,900</b>  <b>CHARMING</b> Need space? Spacious and restored 2400 sq. ft. 4 bedroom, 2 bath older home w/updated mechanicals, large kitchen and family room addition. (2403709) <b>FELICE FERREL</b> 734-223-4455 www.FeliceFerrel.com	<b>GRASS LAKE \$262,500</b>  <b>REDUCED</b> Fabulous 4 bedroom, 2.5 bath home on 2.5 acres with pole barn and out building. In the Waterloo Rec area. (2409974) <b>MARCIA M. WHITE</b> 800-457-1865 www.MarciaMWhite.com	<b>GRASS LAKE \$224,900</b>  <b>GREAT VALUE</b> Stunning contemporary, 3 bedroom, 3 bath, finished basement, fireplace, cathedral ceilings, open floor plan on 1 acre. Grass Lake School. (2404713) <b>PAM WIRPIO</b> 734-475-0546/517-812-0962 PamelaW@Remax.net
<b>MANCHESTER WOODS</b>  <b>New Construction</b> Built by Marhofer/Campbell 2 story, 3 bedroom, 2.5 bath homes - quality workmanship throughout. Several different styles are being built featuring formal living room, Marhofer cabinetry and Wilsonart countertops, 6 panel doors and brick & vinyl exterior. Take advantage of the introductory pricing now, which includes vanless microwave, electric range and refrigerator! <b>Homes similar to pictures</b> <b>THE PEARSALL TEAM</b> 734-741-1000 www.SpecializingInResults.com	<b>CHELSEA \$309,900</b>  <b>NEW LISTING</b> Fantastic views overlooking wildlife and nature. Lovely home with lots of space. Partially finished walkout w/family room. (2410092) <b>KELLY COOPER</b> 734-845-6670 www.KellyCooper.com	<b>CHELSEA \$224,900</b>  <b>CHELSEA SCHOOLS</b> Brick ranch on 1.5 landscaped acre lot, 3 bedrooms, 1.5 baths, hardwood floors, skylights, and partially finished basement. Motivated seller. (2407862) <b>ROB STOFER</b> 734-475-6392 RStofer@Remax.net	<b>CHELSEA \$270,000</b>  <b>LAKEFRONT LOT</b> Spectacular 195 ft. lake front lot on all sports Crooked Lake. Build your dream home and enjoy lake life without the commute. (2409829) <b>MAUREEN PETERSON/ THE PEARSALL TEAM</b> 734-915-4399 MaureenP@Remax.net	<b>CHELSEA \$283,500</b>  <b>CHARM &amp; STYLE</b> Village 4 bedroom, 2.5 bath Victorian home features formal living, dining room w/built in china cabinet, hardwood flooring and original woodwork. (2407909) <b>THE PEARSALL TEAM</b> 734-741-1000 www.SpecializingInResults.com	
<b>CHELSEA \$175,000</b>  <b>GREEK REVIVAL</b> Brick and vinyl circa 1840 home on 1 acre. New master bedroom w/large closets. Updated kitchen, dining room w/fireplace. 3 season porch. (2407341) <b>KAY MERX</b> 734-213-6750 www.MLSRealEstateAnnArbor.com	<b>CHELSEA \$154,900</b>  <b>VILLAGE HOME</b> Super charming 3 bedroom ranch on 1/2 acre lot. Large home features newer windows, Pargo floors, central air and enclosed back porch. (2408715) <b>DOUG GARTLEY</b> 734-845-1618 www.DougGartley.com	<b>STOCKBRIDGE \$195,000</b>  <b>NEW LISTING</b> Beautiful 5 bedrooms, 2.5 bath home on 1 acre lot features 2 fireplaces, oversized garage w/shop area. Large deck overlooks fruit trees. (2409070) <b>DOUG GARTLEY</b> 734-845-1618 www.DougGartley.com	<b>MILAN SCHOOLS \$157,900</b>  <b>OPEN 2-4</b> <b>431 BODLEY CRESCENT</b> Nice 3 bedroom, 1 bath ranch features many updates including new mechanicals, A/C, appliances, large 2.5 car garage and fenced backyard. (2410293) <b>DANIELLE GROSTICK</b> 734-637-5897 grostick14@aol.com	<b>STOCKBRIDGE \$499,900</b>  <b>75 ACRE RETREAT</b> 75 wooded acres of unspoiled nature & wildlife. 3500 sq. ft. home w/4 bedrooms, 2 baths and walkout lower level. Unbelievable landscaping. (2409501) <b>DOUG GARTLEY</b> 734-845-1618 www.DougGartley.com	<b>STOCKBRIDGE \$245,000</b>  <b>NEW LISTING</b> 4 bedroom, 2.5 bath, 2150 sq. ft. home features nice décor on beautiful country lot on a quiet country road. (2410237) <b>DOUG GARTLEY</b> 734-845-1618 www.DougGartley.com
<b>DEXTER \$499,899</b>  <b>PARADISE FOUND</b> 3100 sq. ft. + 1030 sq. ft. luxurious lower level walkout, 2 kitchens, fireplace set on 2.15 acres, 4 bedrooms, 4.5 baths and extensive decking. (2402843) <b>KATHY TOTH</b> 734-669-0337 www.KathyToth.com	<b>DEXTER \$414,900</b>  <b>NEW LISTING</b> Everything you've been looking for. Extra large 4 bedrooms, 2.5 baths on 2 acre private site with southern views of natural pond and wildlife. (2410487) <b>KEN COLLIKA</b> 734-604-4426 www.AnnArborRealEstateForSale.com	<b>DEXTER \$249,900</b>  <b>FANTASTIC VALUE</b> Friendly neighborhood close to park, school and shopping mall. Open plan living; lots of living space. 3 bedroom, 2 bath home. Wonderful large deck. (2409656) <b>SUSAN ARMSTRONG</b> 734-834-2700 www.SusanArmstrong.com	<b>PINCKNEY \$375,000</b>  <b>PORTAGE LAKEFRONT</b> Lakefront home or cottage w/breathtaking sunsets, great beach, large master bedroom w/walk in closet, 2.5 car garage. Motivated seller. (2409752) <b>ROB STOFER</b> 734-475-6392 RStofer@Remax.net	<b>CHELSEA \$235,000</b>  <b>HALFMOON LAKE ACCESS</b> Large ranch on large lot w/easy access to hiking, biking and chain of lakes in Pinckney Rec Area. 2 bedrooms, 2 bathrooms, fireplace. (2408434) <b>ROB STOFER</b> 734-475-6392 RStofer@Remax.net	<b>GREGORY \$129,900</b>  <b>SUPER STARTER</b> Joan Lake access, hillside privacy w/great lake views, treed lot, setting, plenty of updates. All appliances stay. (2409542) <b>ROB STOFER</b> 734-475-6392 RStofer@Remax.net
<b>DEXTER \$329,900</b>  <b>STONEFIELD ACRES</b> I've got rhythm! Land a great floor plan with 2421 sq. ft., vaulted ceilings, 4 bedrooms, 2.5 baths, terrific master suite on an acre. (2405891) <b>SUSAN A. PERRY</b> 734-662-3321 sueperry@comcast.net	<b>YORK TWP. \$180,000</b>  <b>FALL IN THE COUNTRY</b> Park like acre lot with 3 bedroom, 1.5 bath Cape Cod. Updates include roof, baths, extended master bedroom w/walkout to deck & pool. (2409899) <b>KAY MERX</b> 734-213-6750 www.MLSRealEstateAnnArbor.com	<b>YPSILANTI TWP. \$199,900</b>  <b>A MUST SEE!</b> Sellers are going to miss this wonderful neighborhood and lovely open plan ranch w/cathedral ceilings, fireplace and great master suite. (2408998) <b>SUSAN ARMSTRONG</b> 734-834-2700 www.SusanArmstrong.com	<b>YPSILANTI TWP. \$228,995</b>  <b>CONTEMPORARY HOME</b> 3 bedrooms, 2.5 baths, loft, 1st floor master suite, Jacuzzi, backs up to wooded area, cathedral ceilings fireplace. (2410089) <b>JEANINE BARTHOLOMAY</b> 734-973-3088/213-6818 JBartolomay.com	<b>YPSILANTI \$123,900</b>  <b>AFFORDABLE RANCH</b> 3 bedroom ranch w/lots of updates, newer windows, roof, furnace, fenced yard w/shade trees & patio, 2 car garage, all appliances. (2410089) <b>JEANINE BARTHOLOMAY</b> 734-973-3088/213-6818 JBartolomay.com	<b>YPSILANTI \$163,900</b>  <b>SPACIOUS HOME</b> 4 bedroom, 2 updated baths, family room, wood burning stove, garage, deck, huge yard. New windows, roof and furnace. (2409903) <b>JEANINE BARTHOLOMAY</b> 734-973-3088/213-6818 JBartolomay.com
<b>CANTON \$329,900</b>  <b>BEAUTIFUL PROPERTY</b> 4 car garage, 3 bedrooms, 2 baths on 1 acre private setting. Immaculate home w/fireplace, beautiful kitchen, 3 seasons room and mature pines. (2408387) <b>ROBYN ANGLE</b> 734-368-0556 RobynAngle@RobynAngle.com	<b>ROMULUS \$242,500</b>  <b>NEW CONSTRUCTION</b> Quality built home on treed lot. Minutes to x-ways. 10' ceilings in formal living/dining room, gas fireplace, master suite, 3 car garage. (2408210) <b>MISSY CAULK</b> 734-302-8822 www.MissyCaulk.com	<b>ANN ARBOR \$167,900</b>  <b>OPEN 2-4</b> <b>CHAPEL HILL</b> 3355 Burnside Off N. Green Rd. Brick and unit condo features updated kitchen and bath, fresh paint, private patio. 2 bedrooms, 1.5 baths. \$3000, back w/closing. (2407360) <b>DOUG WEBB</b> 734-769-6742 dougwebb@aol.com	<b>ANN ARBOR \$382,000</b>  <b>BURNS PARK</b> Classic Burns Park 3 bedroom, 1.5 bath Tudor. 1750 sq. ft. Walk to sport events, downtown and campus. Garage, basement, family room. (2409971) <b>KRIS BURGESS</b> 734-260-2643/213-6902 KRi@KrisBurgess.com	<b>ANN ARBOR \$219,500</b>  <b>FRESH AS A DAISY</b> Outstanding value in this 3 bedroom w/formal living & dining rooms. Study/loft overlooks family room w/studio ceiling & fireplace. (2410046) <b>JUDY WHITFIELD</b> 734-213-6512 www.JudyWhitfield.com	<b>ANN ARBOR \$379,500</b>  <b>ALL THIS &amp; MORE</b> A few of the features in this inviting, sun-warmed home begin w/4 bedrooms, 2.5 baths, hardwood floors in vaulted great room. 1st floor master. (2406718) <b>JUDY WHITFIELD</b> 734-213-6512 www.JudyWhitfield.com



## CHELSEA SCHOOLS

# New teacher hired at South Meadows

*Toni Kinsey started at school this fall and will teach global studies*

By Scott Hagen  
Staff Writer

Toni Kinsey has traded in a gun and handcuffs for a piece of chalk and the opportunity to teach.

Kinsey has brought her enthusiasm to the classrooms of South Meadows Elementary School as one of the few new teachers hired by the Chelsea School District this school year.

In a time when perspective

is important in everything, Kinsey will school her children about the history of the world in global studies class, touching on everything from ancient civilizations to modern times.

After graduating in 1985 with an elementary education degree from Michigan State University, Kinsey's career took a different track. She entered the police force and served on the Ann Arbor Police Department for four years, before ending that chapter in her life in 1989.

"My father worked his way through law school as a police officer, so I think it was always in the back of my

mind," she said. "I was interested in it."

Kinsey stopped when she gave birth to her oldest son, now 13.

Since 2001, when she earned a teaching certificate, Kinsey has been working her way up the educational ladder while trying to secure a full-time position in the classroom.

With training in strategies to deescalate volatile situations, her temperament should fit in nicely in a classroom of rambunctious pre-adolescents.

"All experience helps in the classroom," she said. "Every bit of life experi-

ence."

Kinsey, 41, is no stranger to Chelsea schools. Before being hired full time, she served as a long-term substitute teacher at South Meadows.

The previous year, she did the same for a seventh-grade class at Beach Middle School. She also has experience teaching seventh-graders at Saline Middle School.

But of her varied teaching experience, the children in Chelsea stick out in her memory.

"In the last few years in Chelsea, I've had the best students," she said. "I am so

excited. I love teaching here.

For teachers, one of the best parts about securing the job is being able to put their own personal touches on their classrooms. After years of occupying others' classrooms, Kinsey finally got the chance to create her own.

"The moment I got the job, I've been putting my

classroom together, and I got to make it my own, which is fun," she said.

Kinsey said that she is excited to figure out the way in which each of her students learns individually, and what motivates them.

Staff Writer Scott Hagen can be reached at 475-1371 or at shagen@heritage.com.

## REPORT

Continued from Page 5-A

Firefighters responded to a two-car fender bender near the corner of Island Lake and Stofor roads at 8:55 a.m. Sept. 9.

There were no reported injuries.

Firefighters responded to a one-car crash on Interstate 94 near Kalmbach Road in Sylvan Township at 8:56 p.m. Sept. 11.

The vehicle had hit the guardrail. There were no reported injuries.

Huron Valley Ambulance took one person to Chelsea Community Hospital Sept. 12 after responding to a two-car crash on I-94 near the Fletcher Road interchange. The crash occurred at about 7:30 p.m.

Firefighters also assisted with 18 medical calls Sept. 4 through Sept. 20.

Compiled by Maria Sprow based on reports filed by Chelsea Area Fire Authority.



portraits  
children  
families  
weddings  
475 - 4288

dan o'neill photography

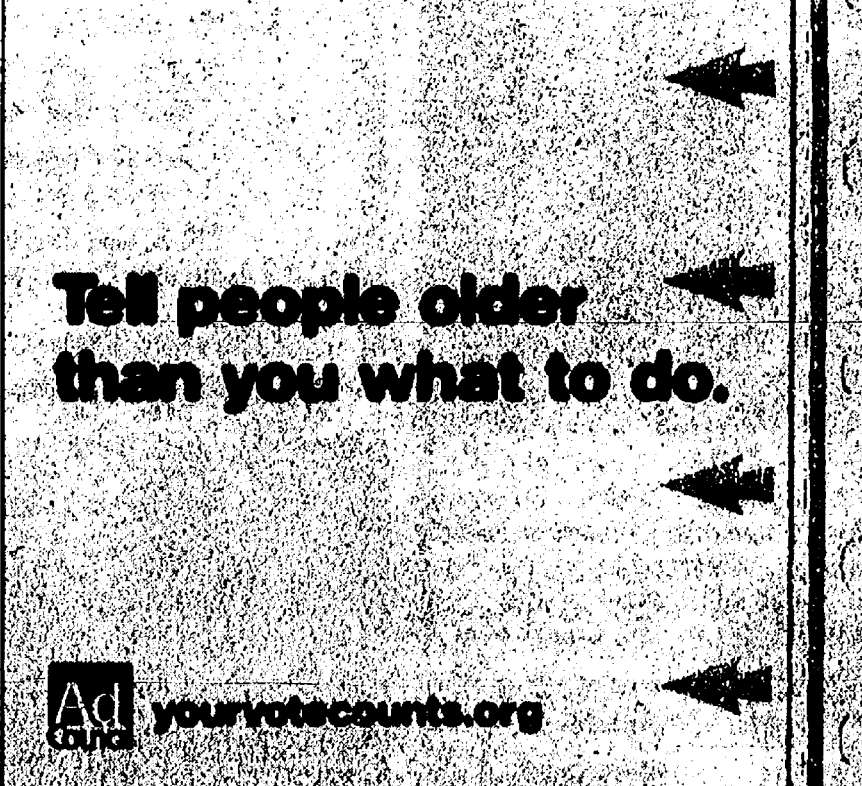

Tell people older  
than you what to do.

Ad Council yourvotecounts.org

"I FEEL LIKE  
A FISH  
WITH NO WATER."

-JACOB, AGE 5  
DESCRIBING ASTHMA



You know how to react  
to their asthma attacks.  
Here's how to prevent them.

**1-866-NO-ATTACKS**  
EVEN ONE ATTACK IS ONE TOO MANY.

For more information log onto  
www.noattacks.org  
or call your doctor.

Ad Council SEPA

### HOME LOANS THE WAY YOU WANT THEM.



#### Competitive Rates and Fast Turnaround

Whether you're looking to build, buy or refinance the home of your dreams, GreenStone FCS can provide you with more financing options than any other lender in the area. Our competitive rates and fast, friendly service have made us a leader in the industry for over 75 years.

Home Site Financing ♦ Home Mortgages  
Home Construction Loans ♦ Refinancing

**GreenStone**  
FARM CREDIT SERVICES

3645 Jackson Road, Ann Arbor, MI 48106  
(734) 769-2411  
www.greenstonefcs.com

**CHECK OUT OUR CLASSIFIEDS TODAY!**

Match  
made in  
heaven?  
Classifieds?







Looking for a soul  
mate of the four  
legged variety?

**HERITAGE  
NEWSPAPERS  
CLASSIFIEDS**

www.heritage.com  
Phone 1-877-888-3202  
Fax: 1-877-21-FAX-US

Ad Council

## 9 Gorgeous SuperModels!

At Norfolk Homes we go out of our way to make a lasting first impression — a good one that is. Each of our communities features a beautiful new "super" Model Home that is professionally designed and decorated to wow your socks off the minute you step over the welcome mat. And it gets even better...they are all for sale!

**HURON  
FARMS**

DEXTER, MI

The **SOMERSET**

2 Bedroom/Den Contemporary Ranch Home  
Walkout Lower Level faces neighborhood pond  
Located near Dexter-Ann Arbor Rd.,  
off Ryan Dr.  
**734.426.8600**  
From the \$200's

**Oak  
Grove**

JACKSON, MI

The **OXFORD, MANCHESTER & PEMBROKE**  
American Craftsman Style Home  
Featuring Cottages & Bungalows  
Wooded, Open and Private Homesites  
Located on Morrell Rd.,  
1/4 mile east off Robinson  
**517.782.8000**  
From the \$200's

**EATON COURT**

DEXTER, MI

Coming Soon! The **CRANKBROOK**  
2 Bedroom Ranch Style Condominium  
Located off Dexter-Ann Arbor Rd.,  
near Meadowview Drive  
**734.424.9554**  
From the low \$200's

**Tamarack Glen**

GRASS LAKE, MI

The **BRIARHAVEN**  
3 Bedroom Colonial with Bonus Room!  
Side Entry 2 Car Garage  
Located off I-94, Exit #150,  
south 1.5 miles off Mt. Hope Rd.  
**517.522.6222 or 734.216.6170**  
From \$184,900

We're building homes in Ann Arbor too! Visit our Web site for more information and driving directions at [www.ndchomes.com](http://www.ndchomes.com)

**Norfolk  
HOMES**  
Dedicated. Distinct.

[www.ndchomes.com](http://www.ndchomes.com)





Photo by Craig Watson

## Hay Fever

Katelyn Knieper, 3, of Stockbridge plays in an area strewn with hay Saturday at the Webster Fall Festival. The annual event, which includes a petting zoo, hayrides, a pig roast and crafts, is a fund-raiser for Webster United Church of Christ and the Webster Historical Society.

## POLICE

Continued from Page 7-A

The man said the woman walked into the bedroom and started accusing him of cheating on her. The man said the woman slapped him across the face. The fight evolved into a pushing match in the kitchen.

The man said he tried to keep the woman still because he feared she was on her way to get his shotgun.

The man said his girlfriend becomes irate when she drinks and has had a problem with it in the past.

The woman told police that she had a few drinks, returned home and got into a verbal argument with the man.

She also told police her boyfriend grabbed her by the throat and punched her in the eye. She told police the man then pushed her down the stairs.

Both the man and the woman had noticeable bruises on their bodies. Police made no arrests because it was still uncertain who the aggressor was during the incident.

A woman called police Sept. 14 after she and her

daughter got into a fight.

The woman said she grounded her daughter when the girl returned home and she declined to take her to an exercise class.

The mother told police the daughter became hysterical and punched her in the back. According to a police report, the mother went outside to let the girl calm down.

Police arrived and found the daughter locked in the bathroom.

When the mother told police the daughter had attempted suicide before, police threatened to kick down the door.

The girl eventually opened the door and talked to police.

The girl said she was mad at her mother for not taking her to the class, and that her boyfriend had left and she was upset. The girl said she has never hit her mother before.

The mother then learned that the girl had been taking diet pills, and since then has broken down into crying and screaming fits on numerous occasions.

No arrests were made.

### Larceny

A 60-year-old Ann Arbor woman called police Sept. 16 after finding items missing from her vehicle at the

Pinckney Recreation Area, 8555 Silver Hill.

The woman said she returned to her car to find that her vehicle window had been broken out and her purse and other items, including \$200 in cash, gift certificates and credit cards, were stolen from her car.

Witnesses identified a man who was still in the area. According to a police report, the 39-year-old man formerly lived in Toledo, Ohio, but is now homeless.

Police said the man smelled of alcohol and had

numerous cuts on his body. The man first denied breaking into the car, but then admitted that he broke into the vehicle because he needed the money.

Police recovered \$181, but the suspect said he spent the rest of the money on three beers and burned the purse in a fire. He was arrested.

Compiled by Staff Writers Scott Hagen and Maria Spross based on reports filed with the Chelsea Police Department and the Washtenaw County Sheriff's Office.

## HELP

We did not receive our 2004 City Summer Tax Bill

at 518 Howard St., Chelsea MI.

Did you get it?

Call Walt at 734-395-8020

## Public Auction

18352

W. Austin,  
Manchester, MI

Sat. Oct. 2nd  
at 11am

This is what you have been looking for. This fabulous 3 bdrm 1.5 baths, brick home is situated on 2.55 acre lot. Custom cabinetry throughout. Large custom kitchen woodburning fireplace in living room. Large master bdrm w/office area. 2 enclosed porches, wood deck off kitchen. 3 large out bldgs, 1 is 30x60 w/ 3 overhead doors that will hold 5 cars. Workshop has large shop area w/bathroom. This home is ready for you and your business.

Also, contents & Equip. will be sold on Oct 9th @ 10am. Call for content brochure.

Rose Auction Group, LLC  
1-877-696-SOLD  
www.thefirstsource.com

## VICTORY LANE

QUICK OIL CHANGE

## OIL CHANGE \$5.00 OFF\*

...Complete oil change with coupon (reg. \$27.99)  
Change Oil • Oil Filter • Complete lube  
• Check & fill 5 fluids

920 S. Main Street, Chelsea • 734-475-6377  
Drive thru service. Hours: M-F 8-7, Sat. 8-5

Exp. 10-7-04

\* Offer good at Chelsea location only. Not valid with any other offer

## CAR WASH EARLY BIRD SPECIAL MON-THURS. 8:00 AM - 5:00 PM \$3.00 OFF\*

Winners' Special Car Wash (reg. \$9.00)

Plus 4 Self-Serve Car Wash Bays

910 S. Main Street, Chelsea • 734-475-0742

Automatic Car Wash Hours: M-Sat. 8-7, Sun. 9-5

Exp. 10-7-04

\* Offer good at Chelsea location only. Not valid with any other offer

More than five million gobblers are a good reason to give thanks for successful wildlife management programs involving sportsmen. Help protect our natural treasures.

## Let's Talk Turkey

Safari Club International  
Foundation  
www.safariclubinternational.org

## Catch It!

Bears are efficient predators. But even their prowess is no match for an unbalanced ecosystem.

Support biologists and sportsmen helping wildlife thrive.

Safari Club International  
Foundation  
www.safariclubinternational.org

Paid Advertisement

## RETAIN GOOD GOVERNMENT FOR A BETTER COMMUNITY

## "FOR THE HEALTH, SAFETY AND WELFARE OF SYLVAN TOWNSHIP"

VOTE-NOVEMBER 2, 2004

EARL J. HELLER  
SUPERVISOR

LUANN S. KOCH  
CLERK

ARLENE J. GRAU  
TREASURER

REUBEN A. LESSER, JR.  
TRUSTEE

PATRICK MERKEL  
TRUSTEE

PUBLIC SERVANTS OF RESPONSIBLE LEADERSHIP

- Leadership
- Experience
- Commitment
- Integrity
- Unity
- Stewardship

## ACCOMPLISHMENTS

- Chelsea Area Fire Authority
- Chelsea Area Construction Agency
- Chelsea Area Planning Team
- Sylvan Township Sewer and Water Authority
- Sylvan Insider-Township Newsletter
- Sylvan Detachment of the Michigan State Police
- Chelsea Area Regional Plan
- Citizens Advisory Committee
- Night with the Trustees
- Sylvan Township Master Plan-2002
- Sylvan Township Land Development Standards-2004
- Annual Spring Clean-Up
- Sylvan Township Hall and adjacent land-Debt free in 2004

Paid for by Committees to elect Earl J. Heller, Supervisor; LuAnn S. Koch, Clerk; Arlene J. Grau, Treasurer; Reuben A. Lesser Jr., Trustee. With regulated funds



CHELSEA

# Local doll maker to teach craft at CCA

*Jackson resident finds niche in Chelsea with 12 years of experience*

By Maria Sprow  
Staff Writer

It could be said that dolls are to Carol Stygles what a blank sheet of paper is to a writer.

For a writer, a blank piece of paper is something waiting to be filled, awaiting its story. Every story is made from the basic elements, but none are the same, and each takes on a life of its own.

A doll maker for the last 12 years, Stygles takes great care in her work. She works from the same basic mold, but all her dolls are unique, complete with their own names, stories and personalities.

It also could be said that Stygles is to the Chelsea Center for the Arts what the light bulb is to a cartoon — an idea generator, a source of energy.

"She comes to us with new ideas," CCA Executive Director Ginger Sissom said. "She's gracious and creative. She gives the kind of effort you would expect from someone who lives here."

Although she lives in Jackson and only really got going with her work at the art center earlier this year, Stygles has already proved home isn't just where you live.

It's wherever the heart lies. With Stygles, that means it's with her art — whether it's silk painting, which she is also known around the center for — weaving or doll making.

At her home-based studio, Stygles sits behind a cluttered worktable.

A closet off to the corner houses hundreds of fabric samples used to make dress-

es. Bottles upon bottles of paints are stacked in various corners, and drawers house the other goodies, including oven-baked clay, wire, fabric stuffing and plaster wrap.

Behind her, to her left and to her right — not to mention in front of her — are dolls.

Her dolls aren't the porcelain, baby-blue-eyed kind hugged and treasured by young girls across the country.

"They are more representational," she said.

They may represent her feelings about autumn and nature, about beauty and transformation.

Or they may represent her desire to play.

Growing up, she said, she was never really into dolls. She was a girl in a boys' world.

"I grew up in a neighborhood full of boys, so I did boy things," she said. "Maybe I'm making up for that in my later years."

Later years or not, doll making is keeping Stygles feeling — and acting — young.

Sitting in her studio, she excitedly jumps from one doll to the next, similar to a young girl showing off her newest toys to a friend.

"Oh, I have got to show you

this," she said, and not just once or twice.

Most of her dolls, such as one named Imagine, draw their greatest influences from nature.

Many of the dolls she makes are decorated with found objects, such as wires, pieces of rust and buttons.

"I just stick it in my pocket as I walk around, and when I get home, I make a doll," she said, pointing to one doll in particular with wired hair that stands on end.

"That one was one trip," she said.

Stygles is preparing to share her doll-making techniques with the rest of the community through a doll-making workshop offered at the CCA. The class will meet from 10 a.m. to noon Oct. 6 and Oct. 13, both Wednesdays. Registration for the class is still open.

She's also teaching an advanced silk painting class next month from 10 a.m. to noon Nov. 10 and 17.

In addition to those classes, workshops are also being taught by a variety of artists on bookbinding and fused glass. The CCA also will be offering a holiday craft series on knitting, printmaking and papermaking.

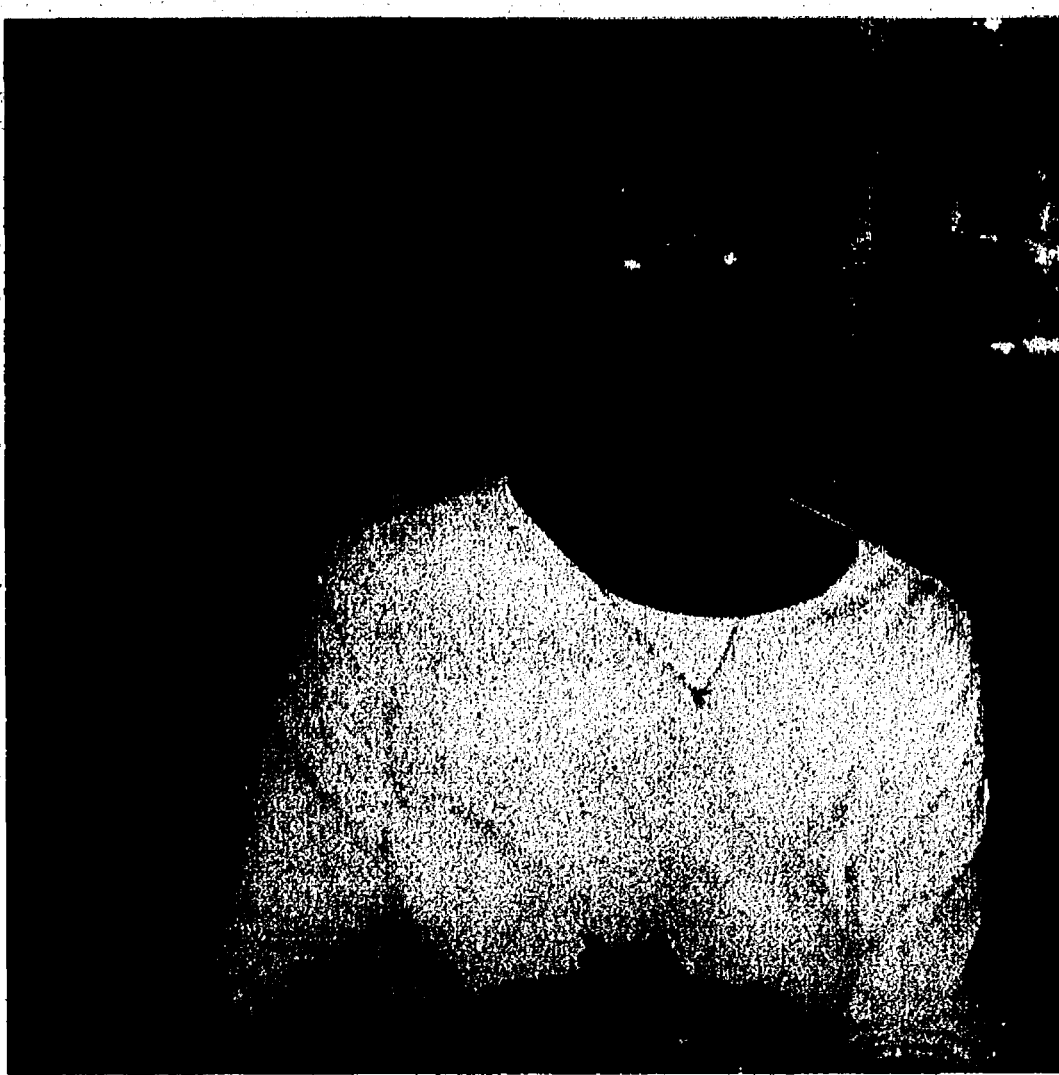

Carol Stygles of Jackson will be teaching a doll-making class at the Chelsea Center for the Arts. Registration is still open, but limited.

Photo by Maria Sprow

**THE CHELSEA SENIOR CITIZENS**  
Wish to say **THANK YOU** to following area businesses who were our lane sponsors during our **BOWLING BASH** on Sept. 18. With your support, we are able to enhance, encourage and support the lives of the Senior Citizens in the Chelsea Area.

Getaway Tours & Charters • Marcia White Parker-Remax  
Larry Parker-A2 O'Hair • Cole Funeral Chapel, Inc.  
Thrivent-Financial for Lutherans  
Staffan-Mitchell Funeral Home  
The Chelsea Dollar Store  
Myers Maintenance Services  
Joe Yekulis  
Reinhart Realtors-Vicky Matthews

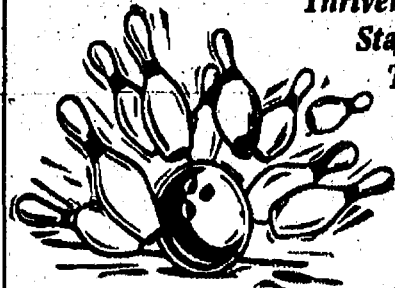

## WORK, LIVE, PLAY

WDC

## Calline All Cooked!

### Holiday Recipe Center

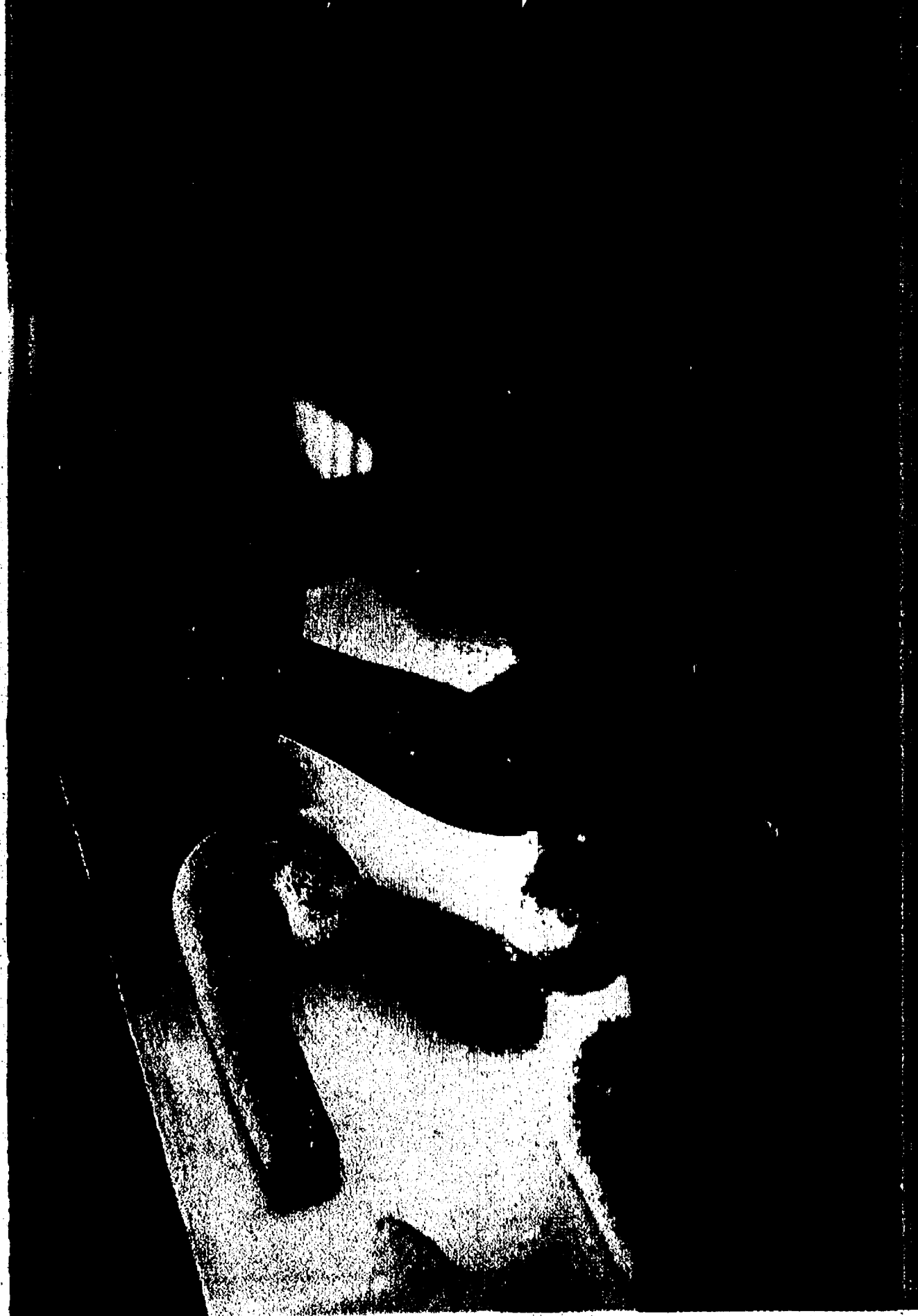

**Now Open** **Now Open**

## Eggly Bottom

• coffee house •

In the country market plaza



## open mic comedy

every thursday night @ 8 pm  
starting Oct 7



- Open 6 am M-F, 8 am Sat & Sun
- Live Music Fri & Sat 9-11 pm
- Excellent Sandwiches & Salads
- Your Favorite Espresso Drinks
- A Great Place to Relaxax!

We're in the Country Market Plaza  
7065 Dexter Ann Arbor Rd.  
Dexter



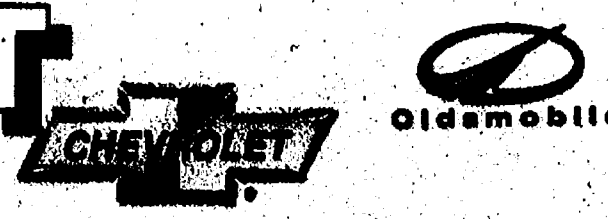

# BUYER'S MARKET

## 72hour sale

ON ALL  
REMAINING 2004's

**Tuesday SEPT. 28** **Wednesday SEPT. 29** **Thursday SEPT. 30**

**72 Full Months of 0%<sup>APR</sup> Financing\* for Qualified Buyers**

**IN CLINTON • CORNER OF US-12 & M-52 • GATEWAY TO IRISH HILLS**

**CHEVROLET-PONTIAC-BUICK-OLDSMOBILE**

**JOHN 800-456-4181** **HOURS: 8-8 M-F, 8-5 Sat.**

# UNDERWOOD

**SAVE THOUSANDS**

**AN AMERICAN REVOLUTION**

\* Monthly payment is \$13.89 for every \$1,000 you finance. Example down payment 8%. Some customers will not qualify. Take delivery by 9/30/04. See dealer for details.

## WEATHER

AccuWeather.com

### FIVE-DAY FORECAST FOR WASHTENAW COUNTY

THURSDAY	THU. NIGHT	FRIDAY	SATURDAY	SUNDAY	MONDAY
HIGH: 70°-74° Mostly sunny.	LOW: 40°-44° Mainly clear.	HIGH: 70°-74° Sunny to partly cloudy. LOW: 46°-50°	HIGH: 62°-66° Mostly cloudy with showers. LOW: 36°-40°	HIGH: 58°-62° Partly sunny. LOW: 36°-40°	HIGH: 60°-64° Mostly sunny. LOW: 36°-42°



### LOCAL WEATHER

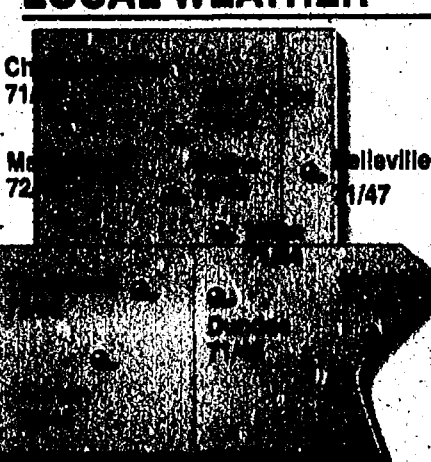

### MICHIGAN CITIES

City	Thur. HI/Lo/W	Fri. HI/Lo/W
Ann Arbor	72/48/s	72/48/s
Battle Creek	72/47/s	68/43/s
Bay City	72/48/s	70/48/s
Coldwater	72/45/s	74/50/s
Dearborn	73/50/s	73/49/s
Detroit	72/48/s	74/50/s
Grand Rapids	71/49/s	65/48/s
Holland	71/47/s	67/45/s
Jackson	70/44/s	72/42/s
Kalamazoo	70/45/s	68/45/s
Lansing	72/44/s	67/42/s
Livonia	72/48/s	71/49/s
Midland	72/48/s	67/42/s
Monroe	71/49/s	69/45/s
Muskegon	70/51/s	64/44/s
Pontiac	71/48/s	67/46/s
Port Huron	70/48/s	69/44/s
Saginaw	72/48/s	68/43/s
Sault Ste. Marie	70/44/s	67/39/s
Surge	73/49/s	67/47/s
Toronto	71/47/s	71/49/s
Traverse City	71/49/s	62/40/s
Warren	73/53/s	71/50/s

### AGRICULTURE

Lansing, Monroe and Washtenaw Counties  
A ridge of high pressure over the Great Lakes will result in dry weather Thursday with 10-12 hours of sunshine. Winds will be east at 8-16 mph.

### REAL FEEL TEMPO

The patented RealFeel Temperature is AccuWeather's exclusive index of the effects of temperature, wind, humidity, sunshine, precipitation and elevation on the human body. Shown is the highest realfeel temperature for each day.

### SOLUNAR TABLE

Four-day forecast indicates peak feeding times for fish and game.

Major	Minor	Major	Minor
Sept. 30	Oct. 1	Oct. 2	Oct. 3

### UV INDEX

The ultraviolet index is a guide to exposure to the sun. The higher the UV index number, the greater the need for eye and skin protection.

### ALMANAC

Statistics for the week ending Sept. 27.

Temperatures:	
High for the week	85°
Low for the week	37°
Normal high	71°
Normal low	50°
Average temperature	61.3°
Normal average temperature	60.6°

### Precipitation:

Total for the week	0.00"
Total for the month	1.04"
Total for the year	21.21"
Normal for the month	3.09"
% of normal this month	34%
% of normal this year	79%

### SUN AND MOON

Sunrise Thursday	7:31 a.m.
Sunset Thu. night	7:16 p.m.
Moonrise Thursday	8:22 a.m.
Moonset Thursday	9:41 a.m.

Full	Last	New	First
Sept 28	Oct 6	Oct 13	Oct 20

### NATIONAL CITIES

City	Thur. HI/Lo/W	Fri. HI/Lo/W	City	Thur. HI/Lo/W	Fri. HI/Lo/W	City	Thur. HI/Lo/W	Fri. HI/Lo/W	City	Thur. HI/Lo/W	Fri. HI/Lo/W
Albany	69/51/s	71/52/s	Albuquerque	69/47/s	71/51/s	Albuquerque	70/48/s	70/50/s	Albuquerque	70/48/s	70/50/s
Anchorage	48/38/r	48/38/c	Atlanta	80/62/s	80/64/s	Atlanta	80/62/s	80/64/s	Atlanta	80/62/s	80/64/s
Atlantic City	72/51/s	74/54/s	Austin	87/63/s	88/64/s	Baltimore	74/58/s	76/58/s	Baltimore	74/58/s	76/58/s
Baton Rouge	85/68/s	86/67/s	Bellington	68/38/s	48/45/s	Birmingham	85/65/s	83/65/s	Birmingham	85/65/s	83/65/s
Bismarck	68/37/s	64/37/s	Bloomington	78/61/s	80/63/s	Boise	78/51/s	70/51/s	Boise	78/51/s	70/51/s
Boston	66/52/s	68/54/s	Brownsville	90/72/s	90/73/s	Butte	66/52/s	68/54/s	Butte	66/52/s	68/54/s
Burlington, IA	75/53/s	69/51/s	Burlington, VT	70/46/s	70/50/s	Casper	64/34/r	50/30/s	Casper	64/34/r	50/30/s
Cedar Rapids	72/51/s	87/44/r	Charleston, SC	82/63/s	81/63/s	Charleston, WV	74/56/s	78/58/s	Charleston, WV	74/56/s	78/58/s
Chicago	80/58/s	80/58/s	Charlotte	80/58/s	80/58/s	Cheyanne	72/50/s	72/48/s	Chicago	80/58/s	80/58/s
Cincinnati	75/54/s	78/56/s	Cleveland	69/50/s	72/52/s	Columbus, MO	78/62/s	78/64/s	Columbus, MO	78/62/s	78/64/s
Columbus, OH	74/52/s	77/54/s	Dallas	86/65/s	86/67/s	Davenport	74/50/s	65/48/s	Davenport	74/50/s	65/48/s
Denver	69/48/s	63/40/s	Des Moines	74/54/s	65/48/s	Detroit	72/48/s	72/48/s	Des Moines	74/54/s	65/48/s
Dubuque	82/63/s	82/63/s	El Paso	80/56/s	82/56/s	Fargo	82/63/s	82/63/s	Dubuque	82/63/s	82/63/s
Flagstaff	69/50/s	62/52/s	Fort Wayne	72/48/s	74/50/s	Gary	72/50/s	69/49/s	Flagstaff	69/50/s	62/52/s
Green Bay	70/47/s	66/38/s	Helena	64/38/s	68/43/s	Honolulu	89/76/s	88/76/s	Green Bay	70/47/s	66/38/s
Houston	88/76/s	88/76/s	Indianapolis	75/52/s	78/58/s	Jackson	70/44/s	72/42/s	Houston	88/76/s	88/76/s
Jacksonville	80/58/s	80/58/s	Kansas City	79/61/s	70/52/s	Jacksonville	80/58/s	80/58/s	Jacksonville	80/58/s	80/58/s
Knoxville	78/65/s	78/65/s	Las Vegas	84/62/s	84/62/s	Lansing	72/44/s	67/42/s	Knoxville	78/65/s	78/65/s
Lincoln	74/54/s	66/45/s	Little Rock	83/60/s	82/61/s	Los Angeles	72/60/s	74/60/s	Lincoln	74/54/s	66/45/s
Louisville	77/65/s	82/61/s	Madison	71/50/s	64/42/s	Memphis	81/64/s	80/65/s	Louisville	77/65/s	82/61/s
Miami	89/77/s	87/77/s	Milwaukee	69/53/s	68/48/s	Minneapolis	73/50/s	58/43/s	Miami	89/77/s	87/77/s
Mobile	88/68/s	88/68/s	Nashville	79/55/s	82/61/s	New Orleans	87/72/s	87/71/s	Mobile	88/68/s	88/68/s
New York	71/58/s	74/60/s	Norfolk	78/60/s	78/62/s	Oklahoma City	82/60/s	82/58/s	New York	71/58/s	74/60/s
Orlando	88/72/s	88/72/s	Palm Springs	89/62/s	90/65/s	Peoria	78/52/s	74/51/s	Orlando	88/72/s	88/72/s
Philadelphia	74/58/s	74/60/s	Phoenix	88/64/s	87/67/s	Pittsburgh	70/50/s	74/54/s	Philadelphia	74/58/s	74/60/s
Portland, ME	68/48/s	64/49/s	Portland, OR	75/53/s	80/55/s	Providence	68/50/s	70/52/s	Portland, ME	68/48/s	64/49/s
Raleigh	78/64/s	83/68/s	Rapid City	73/42/s	63/38/s	Richmond	73/54/s	75/58/s	Raleigh	78/64/s	83/68/s
San Antonio	88/67/s	88/69/s	San Diego	88/62/s	88/62/s	San Francisco	65/55/s	68/58/s	San Antonio	88/67/s	88/69/s
San Jose	88/62/s	88/62/s	Seattle	70/60/s	74/51/s	Springfield, IL	75/52/s	78/57/s	San Jose	88/62/s	88/62/s
St. Louis	79/59/s	80/59/s	St. Paul	78/64/s	80/64/s	Tampa	88/67/s	88/67/s	St. Louis	79/59/s	80/59/s
St. Petersburg	88/67/s	88/69/s	St. Vincent	88/67/s	88/67/s	Tucson	63/58/s	66/58/s	St. Petersburg	88/67/s	88/69/s
St. Vincent	88/67/s	88/67/s	St. Vincent	88/67/s	88/67/s	Washington, DC	81/58/s	81/58/s	St. Vincent	88/67/s	88/67/s
St. Vincent	88/67/s	88/67/s	St. Vincent	88/67/s	88/67/s	Wichita	81/58/s	81/58/s	St. Vincent	88/67/s	88/67/s



# COMMUNITY

THURSDAY, SEPTEMBER 30, 2004

PAGE 1B

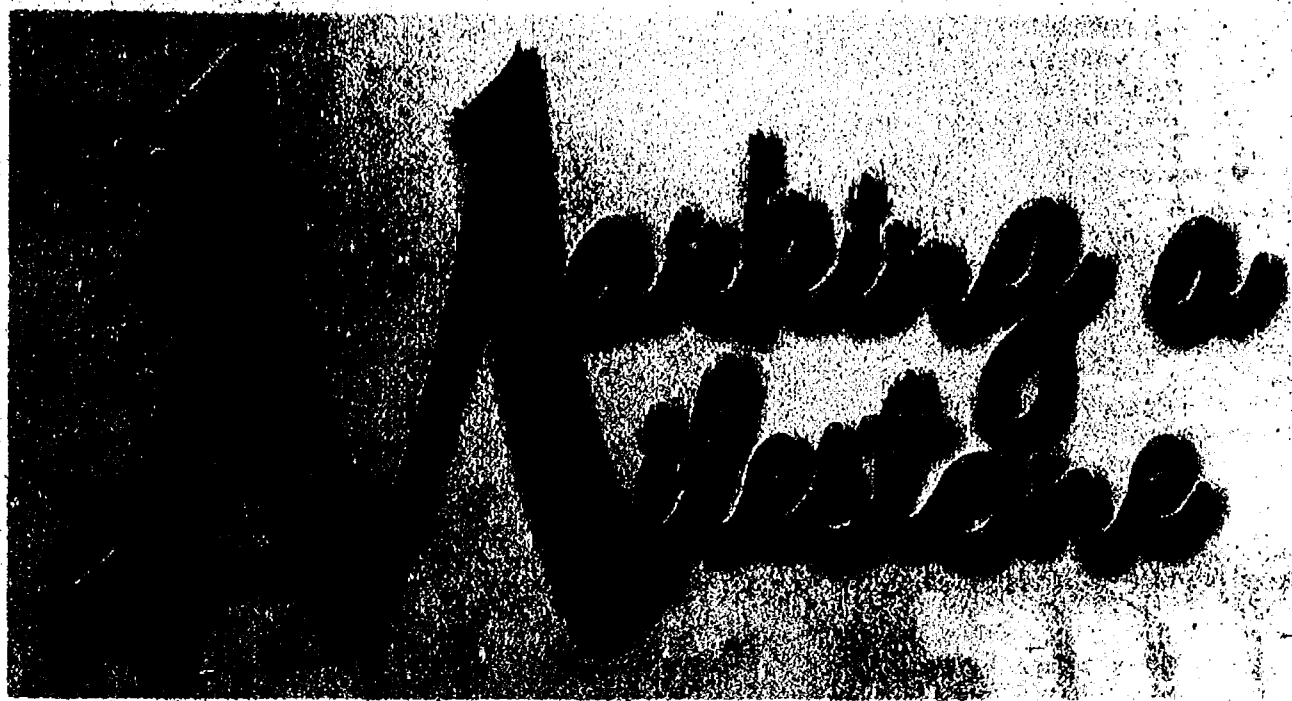

Fifteen new stained-glass windows were installed at St. Mary Catholic Church of Chelsea last year, just in time for Christmas.  
Photos by Scott Hagen

## St. Mary church pays off mortgage

By Steve Ricci  
Staff Writer

It was a milestone worthy of a bishop's visit.

At a special ceremony Sept. 19, St. Mary Catholic Church in Chelsea celebrated the paying off of a \$1.7 million mortgage.

More than 700 people attended the ceremony.

Bishop Carl F. Mengeling of the Diocese of Lansing dedicated the church at the event, which included an anointing of the church's altar and walls with sacred chrism oil.

It was the first official consecration for the church, which was built at 14200 Old US-12 in 1966.

At that time, it was blessed and opened by Archbishop of Detroit John Francis Dearden.

The original church in Chelsea was condemned as the result of foundation problems in the early 1960s.

In 1977, the church built a rectory that included offices, classrooms and a basement hall at the Old US-12 site.

In 1996, a second gathering space, washrooms and a day chapel were added onto the church.

A kitchen for events, an education center and hall offices were added to the church in 1998.

In total, the additions cost about \$1.7 million, which the church mortgaged through the Diocese of Lansing.

The church sold an old school building, convent and parking lot, and raised money to pay off the debt.

Today, the church is growing, with nearly 1,000 families as members, said the Rev. Bill Turner.

Turner said the debt payoff means the church can now direct more money into local charities, as well as toward maintenance such as parking lot work or repairs to the church's air conditioning system.

The church contributed toward charities as it paid off the debt, Turner said.

"We weren't afraid to give," Turner said. "We believe if you do a good thing for others, it comes back to you."

Even as the debt payoff and charitable contributions took place, the church built a new bell tower, outdoor shrines and stations of

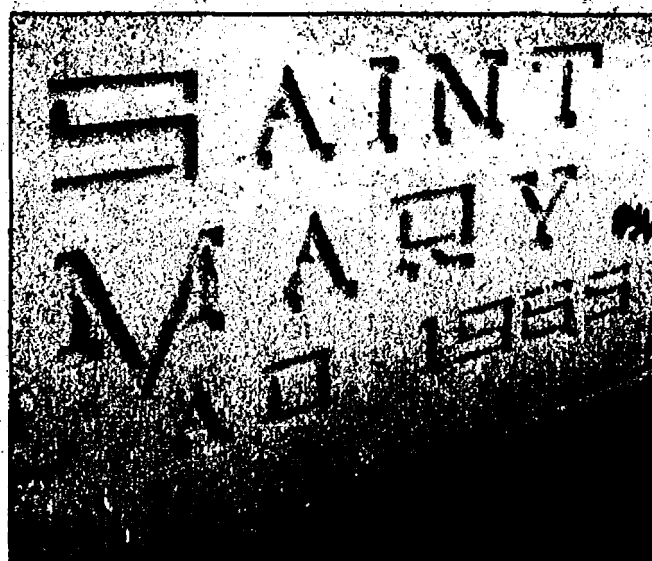

A marker commemorates construction of the church building, 14200 Old US-12. Construction of the church was completed in 1966.

the cross during the last six years.

The church also built a peace garden in 2002, memorializing the Sept. 11, 2001, terrorist attacks. The garden was part of an Eagle Scout project by a local parishioner.

Fifteen stained-glass windows were installed at the church last year in time for Christmas, and a new organ was recently added to the church, as well.

The Sept. 19 consecration, which was done in the context of a regular Sunday service, included burning of incense pots, and decorating sanctuary walls with flowers, candles and cloths.

Candles were put on walls where the chrism oil was applied.

The Rev. Philip Dupuis, who served as the church's pastor for 26 years and oversaw construction of the rectory, attended the ceremony.

Other attendees were the Rev. Pat Egan of Ann Arbor; Monsignor Vincent Howard of Chelsea, a former pastor at St. Thomas Catholic Church of Ann Arbor; Monsignor George Michalek of Lansing, ordained parish deacons Richard Shaneyfelt and Tom Franklin; and two servants of charity from the St. Louis Center of Chelsea.

The mortgage burning represents the completion of various projects at the church's 13-acre campus on Old US-12.

Staff Writer Steve Ricci can be reached at 475-1371 or sricci@heritage.com.



St. Mary church's congregation celebrated when it paid off of its \$1.7 million mortgage during a special ceremony at the church Sept. 19. Bishop Carl F. Mengeling of the Diocese of Lansing dedicated the church at the event.



Bishop Carl F. Mengeling of the Diocese of Lansing dedicated St. Mary Catholic Church of Chelsea Sept. 19, anointing the church's altar and walls with sacred chrism oil.



Construction of the stations of the cross at St. Mary took place during the last six years; even as mortgage debt payoff and charitable contributions were made.



# COMMUNITY CALENDAR

## CHELSEA

### Friday, Oct. 1

**The One World, One Family** organization will host its first film in a series to begin at 7 p.m. at the Chelsea District Library, 500 Washington St. There is no charge and it is open to the community. For more information, call 475-8732.

### Saturday, Oct. 2

**Jerry Perrine** will perform from 10:30 a.m. to 12:30 p.m. at Pierce's Pastries Plus, 103 W. Middle St., in Chelsea, as part of the Morning Mochas and Melodies program.

**Antique Appraisal Fair** will be held from 10 a.m. to 3 p.m. at the Chelsea Depot, 125 Jackson St., in Chelsea. The cost is \$10 for a verbal appraisal of up to three items by Joseph Merkel. All proceeds benefit educational opportunities for women. For more information, call 475-2681.

**Chelsea Musical Celebrations** will present the Paul VornHagen Quartet jazz ensemble 7 p.m. at First Congregational Church of Chelsea, 121 E. Middle St. For more information, call 475-7050.

### Sunday, Oct. 3

**Chelsea's Oktoberfest** will take place from noon to 5 p.m. in the parking lot of Chelsea Lanes and Aberdeen Bike & Fitness, 1180 S. Main St., in Chelsea. The event will include children's activities, Colors the Clown, a performance by The Witch Doctors, as well as a beer tent for adults.

### Monday, Oct. 4

**Hospice of Michigan** volunteer training series will be held from 5 to 8 p.m. on Mondays through October at Silver Maples of Chelsea, 100 Silver Maples Drive. Participation in all four sessions is required. To register, call Sherry Wagenknecht at 769-4212 or e-mail swagenkn@hmi.org.

### Wednesday, Oct. 6

**The Chelsea District Library** will continue its new book discussion series with Jim Harrison's "The Beast God Forgot to Invent" 7 p.m. at the library, 500 Washington St., in Chelsea. For information, call 475-8732.

## CHELSEA MISCELLANEOUS

### Thursday

**Alzheimer's Association Family Caregiver Support Group** meets from 2 to 3:30 p.m. the third Thursday of the month at the Chelsea Retirement Community, 805 W. Middle St. Call 1-800-337-3827.

**American Red Cross "Family Caregiving"** program will be held from 7 to 8:30 p.m. every Thursday through Nov. 11 with a nurse facilitator at St. Paul United Church of Christ, 14600 Old US-12, in Chelsea. Call 475-2545 to register. The program is open to the public.

**Chelsea Area Chamber of Commerce Board of Directors** meets the third Thursday of the month. Call 475-1145.

**Chelsea Community Farmers' Market** is held from 4 to 8 p.m. every Thursday through October at the Chelsea Fairgrounds on Old US-12.

**U.S. Congressman Nick Smith, R-7th District** office hours are from 4 to 5 p.m. the second Thursday of the month at 305 S. Main St. Call 1-517-783-4466.

**Friends of Chelsea District Library** meets on a regular basis. For more information, call Marie Brooks at 475-8732 or Jennifer Kundak at 475-2424.

**Senior Book Club** meets 1:30 p.m. the third Thursday of each month at the Chelsea District Library, 500 Washington St. For information, call 475-8732.

**Senior Connections** is held the second and fourth Thursday each month 10 a.m. at the Chelsea District Library, 500 Washington St. A free bus ride is available by pre-registering. A \$2 lunch is also available at the Chelsea Nutrition Service. For more

information or to register, call 475-8732.

**Senior Nutrition Program** meets noon every Thursday for dinner at the Waterloo Township Hall, 8061 Washington St., in Waterloo. For reservations, call 475-7439.

### Friday

**Al-Anon** meets 12:30 p.m. every Friday at Chelsea Community Hospital, 775 S. Main St., in the White Oak Center Great Room. Call 475-1462.

**Bingo** is held 6:30 p.m. every Friday night at Chelsea Rod and Gun Club, 7103 Lingane Road, in Chelsea. Call 475-7910.

**Mothers of Preschoolers** meets 9 a.m. the second Friday of the month October through May at the Chelsea First United Methodist Church, 128 Park St. Free childcare is available on a limited basis. For information, call 475-8119.

### Saturday

**Chelsea Farmers' Market** is held every Saturday through October, weather permitting, from 8 a.m. to noon on Park Street in Chelsea.

**Hope Clinic**, for people with no health insurance, is held 9 a.m. to noon on the second Saturday of the month at Faith in Action, 775 S. Main St. Call 475-3305.

**Western Washtenaw Republicans** meets from 9:30 to 11:30 a.m. the second Saturday of the month at Cleary's Pub, 113 S. Main St. Call 475-3874.

**German Social Club** meets 1 p.m. the last Saturday of the month at Volivonne restaurant, 20480 Old US-12. Call 475-1583.

### Sunday

**The Parkinson Education and Support Group of Washtenaw County** meets from 1:30 to 4 p.m. the second Sunday of the month. Call 1-800-852-9781.

### Monday

**Al-Anon** meets 7:30 p.m. every Monday at Chelsea Community Hospital, 775 S. Main St. Call 475-1462.

**Chelsea AA group meetings** are held 8:30 p.m. Monday, 8 p.m. Thursday and 7 p.m. Sunday at the Chelsea hospital dining room, and Tuesday at the U.A.W. Hall next to the Chelsea Post Office.

**Chelsea Area Garden Club** meets noon the second Monday of the month at First United Methodist Church, 128 Park St. Call 475-1493.

**Chelsea Kiwanis Club** meets 6:15 p.m. every Monday at Chelsea Community Hospital, 775 S. Main St. Call 475-5944.

**Chelsea Senior Nutrition Lunch Program** has moved to the cafeteria on the campus of the Old Chelsea High School, 500 East Washington St. Open to the public Monday-Friday at noon. To reserve a lunch call at least one day in advance at 475-9242.

**Masonic Lodge 156** of Chelsea meets 7:30 p.m. the second Monday of the month at 113 W. Middle St. Call 433-1452.

**Mystery Book Club** meets 7:30

p.m. the second Monday of the month at the Washington Street Education Center, 500 Washington St.

**Overeaters Anonymous** meets 6 to 7 p.m. every Monday at the Covenant Church, 50 N. Freer Road. Call 985-1835.

### Tuesday

**Chelsea District Library Board** meets 7 p.m. the third Tuesday of the month at the Washington Street Education Center, 500 Washington St.

**Chelsea Lions Club** meets 6:45 p.m. on the first and third Tuesdays of the month at Chelsea Community Hospital, 775 S. Main St.

**Chelsea Rotary Club** meets 12:30 p.m. every Tuesday at the Common Grill, 112 S. Main St.

**Euchre Party** is held 7 p.m. every Tuesday at the Chelsea Senior Citizen Center, 512 E. Washington St. Call 475-9242.

**Grandparents as Parents** program is held 12:30 p.m. the second and fourth Tuesdays of the month at First United Methodist Church, 128 Park St. Call 712-3625.

**Senior Nutrition Program** meets noon every Tuesday for dinner at the Waterloo Township Hall, 8061 Washington St., in Waterloo. Call 475-7439.

**Woman's Club of Chelsea** meets 1 p.m. the fourth Tuesday of the month at The Pines, 325 Wilkinson St. Call 475-0467.

### Wednesday

**Chelsea Veterans of Foreign Wars** Post 4076, 105 N. Main St., meets 7:30 p.m. the second Wednesday of the month. Call 475-1448.

**The Evening Primrose Garden Club** meets 7 p.m. the second Wednesday of the month at the Chelsea Depot, 125 Jackson St. For information, call 1-517-522-5859.

## DEXTER

### Saturday, Oct. 2

**Apple Daze** will be held from 11 a.m. to 5 p.m. in Monument Park in Dexter. The event will include a pie-eating contest at 1 p.m., as well as carnival-type rides, a petting zoo and hayrides.

## DEXTER MISCELLANEOUS

### Thursday

**Dexter AA group** meets 7:30 p.m. every Thursday at St. Joseph's Parish Hall in the education building, 3470 Dover St., in Dexter.

**Dexter American Legion** meets 8 p.m. the first Thursday of the month at the American Legion Post, 8225 Dexter-Chelsea Road. Call 426-3112.

**Dexter Community Band** meets from 7 to 9 p.m. every Thursday at the Dexter High School band room, 2200 N. Parker Road. Call 426-2734.

**Dexter Historical Society** meets 7:30 p.m. the first Thursday of the month at the Dexter Area Museum, 3443 Inverness St., in Dexter.

**Dexter Rotary Club** meets 7:30 a.m. every Thursday at The Tuscan House, 7954 Ann Arbor St.

**Dexter Downtown Development Authority** meets 7:30 p.m. the second Thursday of the month at the

Copeland Administration Building, 7714 Ann Arbor St., in Dexter.

**Dexter Lions Club** meets 6:45 p.m. on the first and third Thursdays at DAPCO Industries, 2500 Bishop Circle East, in Dexter. Call 426-8549.

**Girlfriends Inc.** is for women of all ages. The group meets 6:30 p.m. the second and fourth Thursday of the month. Call 424-3404.

### Monday

**Dexter Board of Education** meets 7 p.m. the second and fourth Mondays at Creekside Intermediate School, 2615 Baker Road, in Dexter.

**Dexter District Library Board** meets 7:30 p.m. the first Monday of the month at Dexter District Library, 8040 Fourth St., in Dexter.

**Dexter Village Council** meets 7:30 p.m. the second and fourth Mondays at the Dexter Senior Center, 7720 Ann Arbor St.

**Dexter Village Planning Commission** meets 7:30 p.m. the first Monday of the month at the Dexter Senior Center, 7720 Ann Arbor St.

**Dexter Village Zoning Board of Appeals** meets 7 p.m. the third Monday of the month at Dexter Senior Center, 7720 Ann Arbor St.

### Tuesday

**Dexter AA Group** meets 8 p.m. every Tuesday at St. Joseph's Parish Hall Education Building, 3470 Dover St.

**Dexter Child Study Club** meets 7 p.m. the third Tuesday of the month. Call 426-3664.

**Dexter Garden Club** meets 7 p.m. the third Tuesday of the month at the Dexter Area Museum, 3443 Inverness St. Call 426-2372.

**Dexter Kiwanis Club** meets 6:30 p.m. the first and third Tuesdays at The Tuscan House, 7954 Ann Arbor St., in Dexter.

**Dexter Township Board** meets 7 p.m. the third Tuesday of the month at Dexter Township Hall, 6880 Dexter-Pinckney Road.

**Dexter Township Planning Commission** meets 7:30 p.m. the first and fourth Tuesdays at Dexter Township Hall, 6880 Dexter-Pinckney Road.

**Dexter Township Zoning Board of Appeals** meets 7:30 p.m. the second Tuesday of the month at Dexter Township Hall, 6880 Dexter-Pinckney Road.

**Dexter Village Parks Commission** meets 7 p.m. the third Tuesday of the month. See CALENDAR — Page 3-B

*The Sun Will Come Out Tomorrow*  
And you don't want to miss it!

Tickets are now on sale for the Pinckney Players' production of

**"ANNIE"**

at the Jane Tash Performing Arts Theatre in Pinckney.

### Showtimes:

7:30pm, October 8, 9, 15 and 16 with matinees at 2:00pm, October 10 and 17

Advance reserve seating prices are \$12 for adults, \$8 for students and seniors on sale now at Busch's or the Community Education Office in Pinckney and The Little Professor Book Center in Brighton. Any tickets left will be available at the door for an additional \$2.

For more information, call the hotline at 810-220-9332

## Chelsea Community Farm Market

at the Chelsea Fairgrounds

Thursday, 3:00pm to 7:00pm

Farm Fresh Products and Crafts



CHECK OUT OUR

## october events

at the Chelsea District Library

## Michigan Authors Book Club:

*"The Beast God Forgot to Invent"*

Wednesday, Oct. 6, 7 pm

"Exuberant" and "as close as one can come in contemporary fiction to experiencing the abundant pleasures of living."

—Boston Globe

## It is a Small World:

*West African Drumming with Like Water Drumworks*

Saturday, Oct. 18, 11 am

The stories behind the beats, rhythms, and songs!

## Senior Connections:

*Life is a Canoe, My Friend!*

Thursday, Oct. 14, 10 am

A visit with Great Lakes Paddlers' Vice President Robert Hutchinson.

Events held in the temporary location at Washington Street Education Center, unless noted.

475-8732 chelsea.lib.mi.us

## YVONNES CONSIGNMENTS

Resale Wear  
New Arrivals Daily  
Accepting Fall August 17

Tues-Fri. 10:30-6 • Sat. 10-3  
(734) 426-6992

8011 Main St., Dexter

### Chelsea Pediatric Center is now accepting new patients, from infant to adolescence!

John Gardner, MD    Dianne Dobos, PNP  
Emily Heung, MD    Siobhan Gorman, PNP  
Mary Westhoff, MD

Please call 734.475.9175 to schedule an appointment with one of our doctors or nurse practitioners.

Flu shots available October 1, 2004

Phone hours: 8-12 a.m. and 1-5 p.m., M-F

We participate with several insurances, including Care Choices, MCARE, BCN, BCBS, and HAP

**CHELSEA PEDIATRIC CENTER**  
1513 South Main St., Chelsea, MI  
www.ihacares.com

Pediatrics • Internal Medicine • Obstetrics and Gynecology • Family Medicine

## Nursery Auction

\*Inventory reduction sale open to the public

## UNDERWOOD'S Nursery & Tree Farm

Saturday, Oct 9<sup>th</sup> @ 10:00 A.M.

Serving the area since 1952  
Just North of ADRIAN

4808 North Adrian Hwy. (M-52), 7 Miles South of (M-55)  
Or 3 Miles North of Adrian on the west side of hwy, at the Tree Farm

Adrian (517) 265-2481  
(734) 429-0661

Toll Free (800) 841-8873  
(517) 592-6954

Large shade trees: RED OAK, MAPLES, BIRCH  
Ornamental Trees: FLOWERING CRABAPPLES, DOGWOODS, SERVICEBERRY, BRADFORD PEAR, and WEEPING MULBERRY  
Evergreens: TAXUS YEW, JUNIPERS, ARBORVITAE  
Conifers: BLUE SPRUCE, WHITE, NORWAY SPRUCE, and BLACKHILLS SPRUCE  
Flowering plants: SPIREA, BURNING BUSH, and VIBURNUMS  
Perennials: All types, including ground cover in 1-gallon pots  
Specialty Items: RHODODENDRON, AZALEA, HOLLY  
Misc. Landscape Items: WALL STONE, UNILOCK PAVERS, and PEAT MOSS

NOTE: Underwoods is offering this auction of trees and shrubs for the public. All sizes available. We have a huge volume of trees that we need to reduce for future expansion. Most items dug and ready to go day of sale. Planting and delivery service available. Bring your trucks, trailers and friends. Free loading available. VISA, MASTERCARD, DISCOVER CARD Accepted. www.underwoodnursery.com

Ralph Tilton Auctioneer TERM: Cash or negotiable check w/proper I.D. Nothing to be removed until settled for. Not responsible for accidents or theft. All items are sold as-is-no warranties offered or implied!!! Sales tax will be charged. All Sale items can be seen prior to sale.

It's worth the drive...You will not be disappointed

## Fall Clearance Sale!

— Now thru October 10th only!

- Vinyl Flooring as low as .79 cents a square foot
- Laminate as low as .99 cents a square foot — limited quantities
- Laminate at \$1.49 to \$1.89 a square foot —
- Ceramic Tile as low as .79 cents a square foot
- Area Rugs — up to 50 % off!
- Carpet as low as .79 cents a square foot
- Vinyl/Carpet remnants 50 to 70 % off

Plus — save up to 25 % storewide on our large selection of hardwood, carpet, vinyl, ceramic, and laminate flooring — over 5000 styles to choose from!

No Payment — no interest until 2006!

## Ann Arbor CARPETS & FINE FLOORS

Your locally owned floor covering store for over 30 years!

www.AnnArborCarpets.com

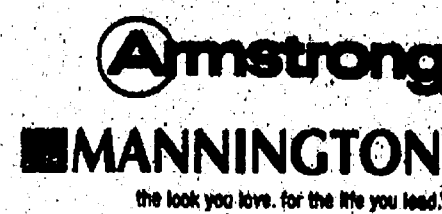
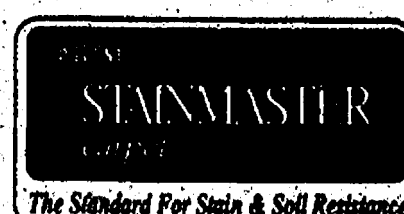

## 550 State Circle

(off State St. across I-94 from Briarwood Mall)

Monday through Friday - 9am to 7pm,

Saturday - 9am to 5pm, Sunday - 12pm to 5pm



## ANNIVERSARY



**GOLDEN ANNIVERSARY:** Robert and Lillie Burby of Dexter celebrated their 50th wedding anniversary Sept. 26. A party was held in their honor Sept. 25. The couple married Sept. 26, 1954, in Holt. Their children are Daryl (Joyce) Burby of Grass Lake, Blaine (Karen) Burby of Chelsea and Linda (Mark) Evans of Chelsea. They have nine grandchildren and three great-grandchildren.

## CALENDAR

Continued from Page 3-B

month at Wylla Elementary School, 3060 Kensington St.  
**Independent Order of Oddfellows** meets 7:30 p.m. the third Tuesday of the month at Dexter United Methodist Church, 7643 W. Huron River Drive, in Dexter.

**The Washtenaw County Board of Road Commissioners** meets 1 p.m. every other Tuesday, 555 N. Zeeb Road, in Scio Township.

**Wednesday**  
**Dexter American Legion Auxiliary** meets 7 p.m. the third Wednesday of the month at the American Legion Post, 8225 Dexter-Chelsea Road. Call 426-3112.

**Dexter Touchdown Club** meets 7 p.m. the first Wednesday of the month in the media center at Dexter High School, 2200 N. Parker Road.

**Friends of Dexter District Library** meets 12:30 p.m. the second Wednesday of the month at the Dexter District Library, 8040 Fourth St. Call 426-4477.

**La Leche of Western Washtenaw** meets from 10 a.m. to noon the first Wednesday of the month. Call 426-5648.

**TOPS Weight Loss Group** meets weekly from 8:30 to 8 p.m. at the Dexter Senior Center, 7720 Ann Arbor-Dexter Road. Call 426-4031 for more information.

**ANN ARBOR**  
**Saturday, Oct. 2**

NAMI of Washtenaw County presents Family Day 2004 from 8:30 a.m. to 3:30 p.m. at Bethlehem United Church of Christ, 423 South Fourth Ave., in Ann Arbor. There is no charge and lunch will be provided. Registration is preferred. To register and for more information, call 994-6611.

**Tuesday, Oct. 5**

"Teens Using Drugs Part 1: What to Know" free seminar will be held from 7:30 to 9 p.m. the first Tuesday of each month through June at St. Joseph Mercy Hospital Education Center, 5305 Elliott Drive, in Superior Township. Call 973-7892.

**Thursday, Oct. 7**

**Breast Health Expo** will be held from 5:30 to 7:30 p.m. at St. Joseph Mercy Hospital Education Center, 5305 Elliott Drive, in Superior Township. The expo will focus on prevention, detection and treatment. It's free, but space is limited. Call 1-734-712-5400 or 1-800-231-2211 for reservations.

## LITTLE POLKS CORNER

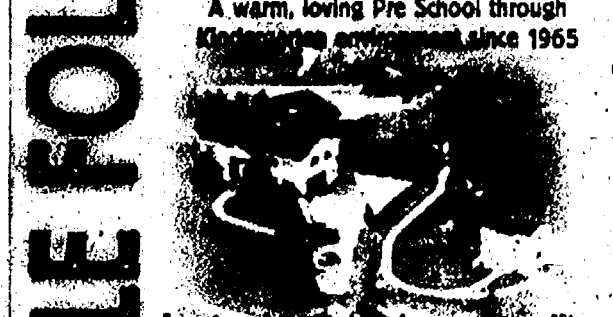

Residential Setting on 4 acres, providing a creative, exciting learning environment for your child

• Experienced Certified Teachers • Minutes from Ann Arbor & Dexter  
• Small Class Sizes • Infant - Kindergarten  
• Gardening, nature walks & sledding • Full or Half Day  
• Daily Newsletters • School Year & Summer Programs

(734) 769-0944

4850 Dexter Road • Ann Arbor, close to I-94 & Zeeb Rd. exit

## St. Andrew's U.C.C., Dexter Annual Sauerkraut Supper

Thursday, October 21  
4:30 - 7:30 pm  
(Take Out Available)

### TICKETS ON SALE

Starting September 27 • Call 426-8610  
ALSO AVAILABLE at both Dexter Pharmacy locations

Adults - \$10.00 • Children (5-12 yrs) - \$5.00

## Lenawee Christian School 17th Annual CRAFT SHOW

SATURDAY  
October 2, 2004  
8:30 a.m. to 4:00 p.m.

Lenawee Christian School  
West U.S. 223 & Wolf Creek Hwy.,  
Adrian, MI

\$1.00 admission for children & adults  
(please no strollers or photographs)

ENJOY  
125+ Crafts  
Child Care Services  
Book Sale  
Bake Sale  
Contemporary  
Jewelry  
Dried Flowers  
Candles  
Holiday Items  
Area Team Spirit  
Items  
Gift Baskets  
Wood Art  
Breakfast & Lunch  
Elephant Ears  
Smoothies  
Caramel Apples  
GIFT  
CERTIFICATES

## ART. ASK FOR MORE.

For more information about the importance of arts education, please contact  
www.AmericansForTheArts.org



Paid Advertisement

## STANOWSKI, the Prosecutor with Leadership skills:

- Recognized in the *National Register's Who's Who* in Executive and Professional, Legal Services, 2004 Edition, p. 981.
- Assistant Judge Advocate for State of Michigan American Legion Assoc.
- Chief Trial Attorney, City of Jackson, 1997 - Present
- Lieutenant Colonel (ret.) U.S. Army Reserve, JAGC, (1964-1994)
- Command Judge Advocate 300th Military Police Com. (1991-1994)
- Deputy Commander, 106th JAG Contract Law Team (1988-1991)
- Senior Trial Attorney, Washtenaw County Prosecutor (1974-1992)
- Chairman/Member York Township Board of Review 16 years
- Past President and Treasurer of Ann Arbor's Optimist International.
- Past Grand Knight, Saline Knights of Columbus, Council #6674

Paid for by John W. Stanowski for Prosecutor Committee, 9449 Moon Rd., Saline, MI 48176 with regulated funds

"Selling our house  
was a snap  
...with a little  
help from the  
classifieds!"

Heritage Newspaper  
Classifieds



www.heritage.com  
Phone:  
1-877-888-3202  
Fax:  
1-877-21-FAX-US

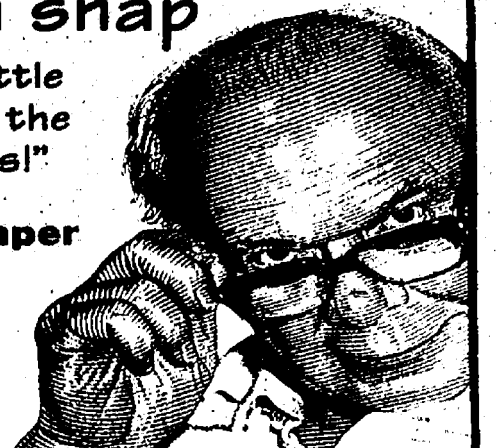

Designed  
and Built  
To Look  
Original  
To Your  
Home



© 2004 Archadeck

SUNROOMS • SCREENED PORCHES • DECKS • GAZEBOS • PERGOLAS

**archadeck®**

America's Deck & Porch Builder<sup>SM</sup>

**1-888-756-3325**

**www.archadeck.com**









Photo by Craig Watson

## Making Friends

Laura Kapanowski, 3, of Dexter pets a 50-pound snake Sept. 18 at Dexter District Library as part of a special program put on by Mark Rosenthal.

CHELSEA

## Rotary Club hosts speaker

Chelsea Rotary Club hosted a representative of Homeplace Community Land Trust as speaker for its regular Tuesday lunch meeting at the Common Grill. Homeplace Community Land Trust is a concept that has taken hold in New England, but is new in the area. The trust is a buyer, holder and lessor of land to lower-income families, according to a press release from the Rotary club. Its objective is to leverage and preserve initial subsidies provided for low-cost homes.

## CHELSEA

## Workshops set for nonprofits

The Chelsea Community Foundation and the Chelsea Education Foundation will host a workshop Oct. 12 on the ins and outs of seeking grants for nonprofit organizations and educators serving the greater Chelsea area.

The event, to be offered at no charge, will be held from 7:30 to 8:30 p.m. in the Beach Middle School media center, 445 Mayer Drive, in Chelsea. Advance reservations are required.

The seminar will cover how to seek grant support from the two local foundations.

The presenters will be Anne Merkel, vice president of the Chelsea Education Foundation, and Katie Brisson, senior program officer for the Community Foundation for Southeastern Michigan. The Chelsea Community Foundation is affiliated with the Community Foundation for Southeastern Michigan.

The Chelsea Community Foundation is a permanent charitable endowment fund that provides an ongoing source of revenue for worthwhile programs and activities in the Chelsea area.

Since its founding in 1995, the foundation has raised more than \$1 million in permanent charitable endowment and has awarded more than \$432,800 in grants to organizations working to improve the quality of life in Chelsea and surrounding communities.

The Chelsea Education Foundation exists to generate financial resources for enrichment programs, and projects to enhance broad-based education and educa-

tional opportunities for Chelsea-area residents. Founded in 1990, the Chelsea Education Foundation has granted more than \$150,000 to the Chelsea School District and community organizations.

The group has awarded more than \$200,000 in scholarships to Chelsea-area residents of all ages.

Workshop registration forms are available at the Chelsea Community Education office. Completed forms should be dropped off or mailed back to the Community Education office.

For more information, call Chelsea Community Education at 433-2206 or Merkel at 475-3272.

## Thank You Busch's ValuLand & Mr. Jonathan Messer

for buying my  
Chelsea Fair  
Market Lambs.

~ Courtney Maher



## Saline Woodcarving Show

Sunday, October 10, 2004  
10:00 AM to 4:00 PM  
UAW Hall  
501 Woodland Drive  
Saline, Michigan

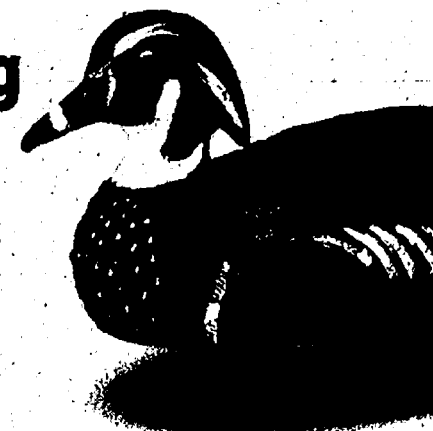

Over 40 Exhibitors - Carving Supplies for sale  
Carvings on display and for sale - Carved staff raffle  
People's Choice Awards  
Demonstrations all day

**\$1.00 ADMISSION, Children under 12 free.**

Sponsored by

Saline Carvers • River Raisin Carvers • Lenawee Carvers

Info and applications • Tom Tobias (734) 429-7560  
Juliatobias@earthlink.net

## Shaffer Nursery

45th Anniversary Celebration

# SALE

45% OFF on all trees  
45% OFF on all shrubs  
20% OFF on all flowering trees

- Builders of brick patios, walks, retainer walls, outdoor living areas, waterfalls, ponds, gazebos, arbors, & lighting
- Over 5,000 perennials available NOW! Including 43 varieties of Daylilies 96 varieties of Hostas
- Commercial and Residential lawn care, spraying trees & shrubs for insect & disease control

Specialist in Landscaping Design for 45 Years

3048 Sharp Rd. • Adrian, MI  
517-263-3038 • 1-800-294-7167  
www.shaffernursery.com

HOURS: Weekdays 8am-6pm • Sundays 1pm-5pm

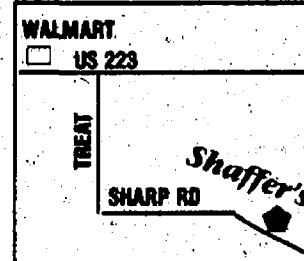

## Victory doesn't go to the fastest, but to those who keep moving...



"I always thought that you had to walk for hours to get any sort of benefit, until I talked with the Healthy Communities people. They taught me that I can walk three times a day for 10 minutes and get the same benefits than if I would have walked for a straight 30 minutes. When I go to the store, I don't search for the closest parking spot anymore, it's so easy for me to build walking into my daily activities."

-Chris Brown  
Manchester Resident

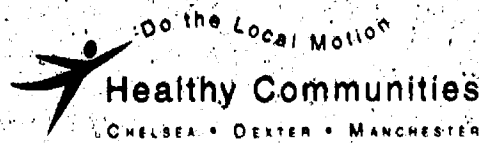

**The Healthy Communities Walking Program**  
is designed to involve people of all activity levels in an exercise regimen. The program began in 2003 and involves people in Chelsea, Dexter, and Manchester areas. Over 165 people are now members....you can be, too!

To find out more go to:  
www.cch.org/healthycommunities or call (734) 475-6121

## School Subscription

Recipient Information:

Name \_\_\_\_\_

Address \_\_\_\_\_

City \_\_\_\_\_

State \_\_\_\_\_ Zip \_\_\_\_\_

Gift Giver Information:

Name \_\_\_\_\_

Phone Number \_\_\_\_\_

Credit Card # \_\_\_\_\_ Exp Date \_\_\_\_\_

Check \_\_\_\_\_

Mail to: **Heritage Newspapers**  
One Heritage Place  
Southgate, MI 48195





TIMES PAST

# Expedition unearths many treasures

While a student at Cambridge University in England some 50 years ago taking notes in professor John Alexander's excavation techniques, I never thought that I would have the opportunity to conduct my own investigation someday.

While the two "digs" I was on in England were older than the one that is the subject of this article, the excitement was equally intense.

Earlier this year, John Terns, Anita Meyers and myself went hunting history. We were looking for pieces of iron that had been used to fasten steel rails to wooden ties to support the weight of the interurban trains that used to run through Chelsea some 70 years ago.

I was expecting to find very few of these relics, as there had been so few found in other locations. What we found was a treasure trove of spikes, bolts, pieces of wire, cotter pins and bolts left behind when the workers came to dismantle the rails that used to run behind Pierce Lake Elementary School.

In the curved roadbed that still survives behind the school is where we found our artifacts. Armed with two metal detectors, one from Travis Terns and the other from Laurel and Doug McDonald, a walking measure that would allow us to keep accurate measurements of located artifacts, several spades and a bucket belonging to Anita, we set out on our journey into the past.

I had thought it proper to start at the northwest, the furthest end of the trail, and work our way back toward Freer Road to stay away from any private property.

While we were on our way to our starting point, Anita let out a yelp and held up in her hands an iron spike. It was some 5 inches in length and 1-inch thick at its greatest width.

Much too big for a common nail, there was no question that it was a rail spike. After calming down at my excitement and making note of the

location, which I marked with a tree branch so as to properly give the distance from our starting point where the object was found, we proceeded to the departure point.

With John in the lead with one of the detectors and Anita using the second and I carrying the notebook, shovels and measuring our distances relative to the starting point, we began our trek to the southeast along the curved roadbed.

We received hits almost immediately, but these turned out to be rocks with high iron content used to provide good drainage for the roadbed. At this point, I honestly thought that we would be lucky to find, at the most, one or two more spikes.

At the 30-foot mark, John's metal detectors scored a big hit. Anita confirmed the strike with her detector, and the two of them began digging.

Anita had not gone more than 2 inches into the ground when she came up with another spike. I remember saying to myself that I wonder if this would be the last one.

After cleaning the shaft of the spike as best we could and placing it in Anita's bucket, we continued along the roadbed for another 8 feet or so and John registered another hit. Up came Anita with her trowel and within two loads of dirt she held up what turned out to be

a threaded bolt, a half-inch in diameter with a round head.

To add to the excitement, I had never seen one of these. So far, it was Indiana Meyers, 3; boys, 0. Six feet later, it was 4-0.

John was next to turn up an artifact some 20 feet after our last hit. He was very excited when he turned up another round-headed bolt, threaded and again broken off at the bottom. Ten feet later, John had another hit that turned out to be a partial bolt.

Then came what I thought would be the big one. Six feet beyond our last hit, John's detector went ballistic, registering hits all around a circle nearly 3 feet in diameter. Both John and Anita were digging now, with every trowel full turning up spikes. In this one area, we turned up four spikes and a bolt.

This hinted to me that we were at the end of a rail, so I paced off 30 feet and put a branch as a marker to see if my assumption was correct. After all, we had doubled the number of spikes I had ever seen and I was anticipating

more now.

After making notations of locations, we resumed our trek along the roadbed making a few hits and turning up three more spikes and a few bolts.

Approximately 60 feet beyond our last large hit, we hit the mother load. Within an area of some 3 feet, we located 10 spikes and two threaded bolts. This confirmed my suspicion that the length of the rails marked the sites of spills from a trash flat car or a spilled barrel when the gandy dancers were tearing up the tracks.

It also hit me that we were blessed with good fortune on this day as we now had in our possession more than 25 of these rare items found on this 100-year-old trail.

The remaining 700 feet of roadbed yielded several additional spikes and bolts, adding to our treasure trove. For a day that had stated out with little expectation of success, it had certainly had a far different outcome.

It also occurred to me that without the help and enthusiasm of John and Anita, none

of this would have happened. Credit, too, goes to Laurel, Doug and Travis, the kind folks who lent us their tools, enabling us to locate and excavate what we found underneath the soil.

The artifacts are in the process of being catalogued and cleaned so that we can present an exhibit in the

near future.

Fifty years is a long time, but it seemed to disappear in the space of an afternoon spent with friends trying to bring back and preserve remnants of the past.

George Sparrow is a Chelsea resident. He can be reached at gbsparrow@yahoo.com.

GEORGE SPARROW



## Newcomers Welcome Service

"A tradition of helping newcomers feel at home."  
Please call the following for your Complimentary Welcome Packet.

FRANCYN CHOMIC  
Dexter Representative  
Please Call Francyn  
449-8402

JENNIFER KUNDAK  
Chelsea Representative  
Please Call Jennifer  
475-2424

8600 Jackson Road, Dexter, Michigan 48130  
**FRALIGH'S**  
LANDSCAPE NURSERY  
(734) 426.5067  
www.fralighs.com  
Call for Hours

**FALL SALE**  
continues call for details

**Stay & Play**  
TOURISM SARNIA-LAMBTON

- ★ Golf
- ★ Gaming
- ★ Shopping
- ★ Entertainment

FROM **59.99<sup>USD</sup>**

All Stay and Play packages include incredible discount offers, plus FREE bonus add-ons (your choice of the Holiday Inn, The Village Inn, Harbourfront Inn, Lambton Inn, Best Western, Sawmill Creek Golf Course & Country Club, or Oakwood Inn Resort Golf & Spa).

\*Some restrictions apply. Call for details!

1-800-265-0316 • www.visitsarnia.com

**CUSTOM FRAMING**

- Fine Art
- Unique Gifts
- Home Accent Pieces
- Catherine McIlung Prints
- Lenses

**Elaine Gallery**  
FINE ART and FRAMING Inc.

8063 Main St. Dexter  
(734) 426-1581

**10% Off Chinese Tonite**  
Expires 10-05-04

Dine-In or Take-Out Dinner Menu Only  
Not valid with any other offer or towards appetizers or soups.  
One coupon per party per visit.

We are still located at: **475-3797**  
1127 S. Main St. • Chelsea  
Mon.-Thurs. 11-10; Fri & Sat. 11-10:30; Sun. 11:30-9

**Good Morning all and welcome to The Chelsea Farmers Market**  
Saturdays 8am to 12noon May thru October.

We've got all your market needs, from locally grown and organic produce, beefalo, eggs, honey, plants, flowers and more, to local artists, crafters, weekly community group guests and often live music.

Our third season of Chef Events is where area chefs share secrets, preparing the season's freshest produce. The Common Grill and Chelsea Village Hardware sponsor this educational and tasty event.

Find us off Main on Park Street in Downtown Chelsea where parking is a real breeze! Walk to shops, cafes, galleries and antique stores.

We welcome new vendors, volunteers and community groups so contact us at P.O. Box 338 Chelsea, MI 48118, www.chelseafestivals.com or ring us at 734-433-0354.

**CHELSEA FARMERS MARKET**

## REMINISCING

100 Years Ago  
September 1904

A dreadful accident happened Tuesday morning at Laverock's sawmill in Unadilla in which John Hudson, 71, died. He was drawn under the 58-inch circular saw. Laverock was the only man in the mill with Mr. Hudson at the time. Hudson's wife and one son survive.

75 Years Ago  
September 1929

The Interurban passenger service was discontinued last night at midnight after more than 30 years of operation. Ever since the advent of the automobile, railway business has been on a decline. The Eastern Michigan Bus System will begin operating an hourly bus service in Chelsea starting this morning. The interurban line will be dismantled by bond holders.

50 Years Ago  
1954

Noon driving by students and excuses for hunting are banned this year as a matter of school policy established at a special meeting of the Chelsea Agricultural Schools Board of Education. Student violators will be dismissed from school for one week.

25 Years Ago  
September 1979

All but five teachers failed to report to school as scheduled Tuesday morning. They were technically on strike because they were withholding their services. The teachers came to an agreement for a contract by the end of the day and were ready for the first day of school in the morning.

Complied by Chelsea District Library volunteer Nathan Taylor, a Chelsea High School senior. The Chelsea District Library archives the Chelsea High School yearbooks, dating from the 1920s. For more information, visit the library's temporary location, 500 Washington St..

**FIXED RATE HOME EQUITY LOAN\***

**5.49% APR**

Save \$225 in processing fees.

**VARIABLE RATE HOME EQUITY LINE OF CREDIT\*\***

**3.49% APR**

Waive first year \$75 annual fee

**Loan Sale**

**FREE Checking!**  
for all homeowners

**FREE ATMS!**  
at any bank in Washtenaw County

**HURRY!**  
This offer expires on November 13, 2004!

Call now for details or visit a United Bank & Trust-Washtenaw office near you.

**UNITED BANK & TRUST WASH TENAW**

A Different Way to Bank

\*The promotional rate is available on all applications from October 1, 2004 through November 13, 2004.  
\*\*The annual percentage rate of 3.49% is valid on all balances for the first 90 days beginning with the note date. After the introductory period the rate will revert to the Wall Street Journal prime rate, which may vary (6.75% as of September 22, 2004), not to exceed 18%. Subject to credit approval.

Ann Arbor • (734) 214-3700  
Dexter • (734) 426-4800  
Manchester • (734) 428-8370  
Saline • (734) 429-3824  
www.ubt.com





# BUSINESS SHOWCASE

Paid Advertisement

## EXPERIENCE APPLEUMPKIN FESTIVAL

SAT., OCT. 9 • 9 AM - 6 PM  
SUN., OCT. 10 • 10 AM - 5 PM

Antique Street Fair & Flea Market • Art Attack at Adams Park • Juried Arts & Crafts  
Kids Activities • Make-It-Take-It-Tent • Antiques Appraisal Fair • Haunted House  
Scarecrow Making Contest • Fair Food Vendors



### KAPNICK ORCHARDS APPLE FESTIVAL

Over 100 Craft Booths • Live Entertainment  
Kids Talent Show • Kids Petting Zoo • Clowns  
Wagon Rides through Halloween Woods

Watch Cider Being Pressed &  
Apple Butter Being Made

Enjoy Fresh Apples, Donuts & Apple Cider



FREE TROLLEY RIDES  
BETWEEN FESTIVALS

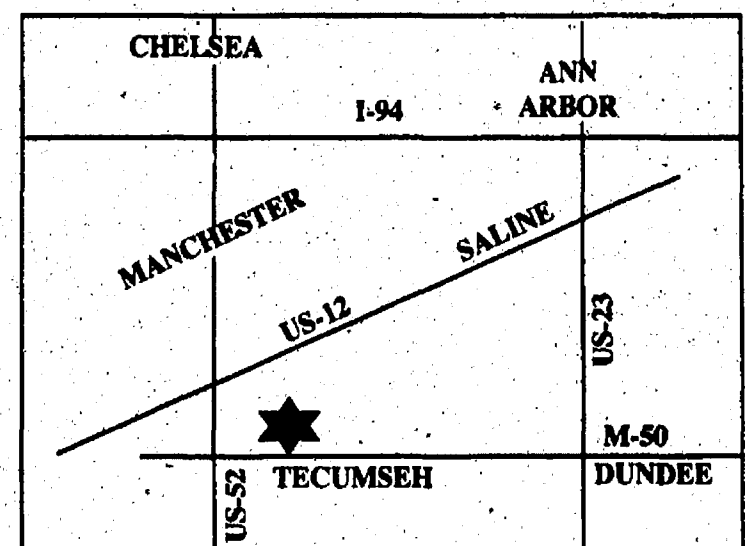

**British Pantry**  
Tea Garden Cafe

Purveyor Of Fine English Goods Amid An Authentic British Atmosphere

Join Us For Lunch or a Relaxing Afternoon Tea

112 E. Chicago Blvd. 517.423.7873  
www.thebritishpantry.com fax: 517.423.0512

**We've Moved!**  
1207 W. Chicago Blvd., Ste. 140

Hair • Nails  
Wigs • Tanning

Beauty Supplies & More  
Tecumseh Plaza

(517) 423-7214 • (517) 423-7440

**Creative Collection**  
Unique Clothing

140 E. Chicago Blvd.  
Tecumseh, MI 49206  
"right in the heart of downtown"

Phone: 517-424-9013  
for the slim and not so slim  
new & previously owned  
mon 11-4 tues-fri 10-5 sat 10-4

**IVY Gallery and FRAME SHOP**  
146 E. Chicago Blvd • (517) 423-5635

STOP IN FOR CIDER & DONUTS  
Listen to Bill play his guitar  
**50% off Print Sale**  
www.ivygalleryandframeshop.com

**Embellish**  
Our home decor items are made from recycled materials.

102 W. Chicago Blvd.  
517.423.7193

**BE REFRESHED**

112 N. Evans St., St 3  
(517) 423-0610

**The Hat Lady**  
Handcrafted Accessories

Say "Hi!" to the Hat Lady at Adams Park during the festival!

121 South Evans St.  
517 423-2299

**IVY Gallery and FRAME SHOP**  
146 E. Chicago Blvd • (517) 423-5635

Custom Framing  
Limited Edition Prints  
Gifts & Decor  
Painted Art  
Ready-Made Frames

**FUN**

**BE REFRESHED**

112 N. Evans St., St 3  
(517) 423-0610

**PENTAMERE Winery**  
Wines from the Vines of the Great Lakes

Join us for Grape Stomp Saturday 12<sup>th</sup>, 2<sup>nd</sup> & 4<sup>th</sup>

www.pentamerewinery.com  
131 E. Chicago Blvd., Tecumseh, MI 49206 517-423-0600

**Step into Fall**

Relaxshoe Naturalizer  
Carolina Work Boots  
Dexter • LaPlume  
Keds • Dunham

517.423.6666  
517.424.6620  
1207 W. Chicago Blvd.

**New China**

Take Out Available  
517.423.6666  
517.424.6620  
1207 W. Chicago Blvd.

**WITH**

**Accessories and Gifts for Women**

110 W. Chicago Blvd.  
Downtown Tecumseh

**Step into Fall**

Juliette 0000  
brown, black  
leather

**Tilton & Sons Shoes**  
"Specialists in the hard to fit"  
423-2150 • 134 E. Chicago • Tecumseh

**US**

**SAL'S**  
ITALIAN RESTAURANT & PIZZERIA

**What A Find! CONSIGN**  
for the home

100 E. Logan  
517-423-2959  
www.whatafindconsign.com



# PEOPLE

THURSDAY, SEPTEMBER 30, 2004

PAGE 8-B

Gladys Buck and Chris Livengood, director of the Chelsea Senior Center, cut the ribbon as other members of the board look on during the Chelsea Senior Center's official grand opening at the Washington Street Education Center earlier this month.



Armilla Reule shows off the china that the seniors have painted at the center.



Jeanne Livengood takes time to enjoy the new garden with Judy Szeman at the open house.

## Home Away from Home



Chelsea Area Chamber of Commerce Director Bob Pierce signs in as Phyllis Kalmbach and Jane Finkbeiner welcome visitors.



Senior citizens Kathy Diller (left), Shirley Roskowski and Lisa Heaton tour the facilities at the new center during a recent open house.

Photos by Rita Fisher

Friends Ruth Smith and Gert Pototzki reminisce while visiting at the Chelsea Senior Center.



The Chelsea Senior Center recently relocated to a new abode at 512 E. Washington St. at the Washington Street Education Center. The move has been a positive step forward for the group, board officers say.

On Sept. 17, the seniors hosted an open house, offering tours of the facility. It also afforded an opportunity to board members to talk about the center's programs and activities.



# The Chelsea Standard

## SPORTS

To report scores,  
call 475-1371 or fax  
475-1413 or e-mail  
drichter@heritage.com

THURSDAY, SEPTEMBER 30, 2004

PAGE 1-C

## Chelsea dominates Lincoln in Homecoming victory

By Don Richter  
Sports Editor

Chelsea football defeated Southeastern Conference White Division rival Ypsilanti Lincoln 55-19 last Friday night in front of an overflow Homecoming crowd.

The Bulldogs (5-0), ranked No. 1 in Division III, dominated the visiting Railsplitters (0-5) jumping out to a 21-0 first quarter lead, and a 42-7 halftime advantage, before Chelsea coach Brad Bush emptied his bench.

During one stretch of the contest, the high-powered Bulldogs scored 42 points in 17 plays.

"We didn't get a lot of playing time for our starters," Bush said. "A lot of guys that don't play a lot were able to get in the game. From that

standpoint, it was positive. But next week (tomorrow) will be a whole different challenge."

Tomorrow, Chelsea travels to Saline (3-2) for a game at 7 p.m. The Hornets, who play in a brand-new, state-of-the-art stadium, are still smarting from last year's 21-20 loss to Chelsea.

"They're a good team," Bush said of Saline, which is coming off a 50-14 shellacking of Temperance Bedford last Friday. "We just have to keep improving. We'll be ready."

Against Lincoln, the Bulldogs were definitely ready. During the game's opening drive, Chelsea junior Cam Hawkins blocked a Railsplitter punt, which was recovered by fellow classmate Robbie Moffett at the Lincoln two-yard line.

One play later, Bulldog senior halfback Alec Penix (83 yards on four carriers)

scored on a dive over right guard. With the extra point by senior Alex Rabbitt, Chelsea led 7-0 with 8:24 remaining in the first quarter.

On the Railsplitters' ensuing drive, Bulldog senior cornerback Danny Swain intercepted a pass, returning the ball to Lincoln's 28-yard line.

Three plays later, Penix scored touchdown No. 2, sprinting in from 16 yards out. The point after kick by Rabbitt was good, and Chelsea upped its lead to 14-0 with 6:34 left in the opening quarter.

After a subsequent three and out by the Railsplitters, the Bulldogs scored on their next drive as senior running back Justin Esch hit pay dirt on a six-yard TD run around left end. Rabbitt's kick was successful, giving Chelsea a commanding 21-0 advantage with 3:07 left in the first quarter.

Early in the second quarter, Bulldog senior defensive ends Eric Mathis and Josh Liebeck combined to sack Lincoln quarterback Kyle O'Keefe. With the hit, O'Keefe fumbled the ball, which was recovered by Chelsea junior defensive tackle Austin Rodgers (6-foot-2, 225) at the Bulldogs' 40-yard line.

Three plays later, Hawkins found senior split end Spencer Daniels in the right corner of the end zone for a five-yard TD pass. With Rabbitt's extra point, the Bulldog lead bulged to 28-0, with 11:11 remaining in the first half.

On their next drive, the Railsplitters tried a quick kick on third down from their own two-yard line. The punt was shanked, sailing out of bounds at the 20-yard line.

Two plays later, Hawkins

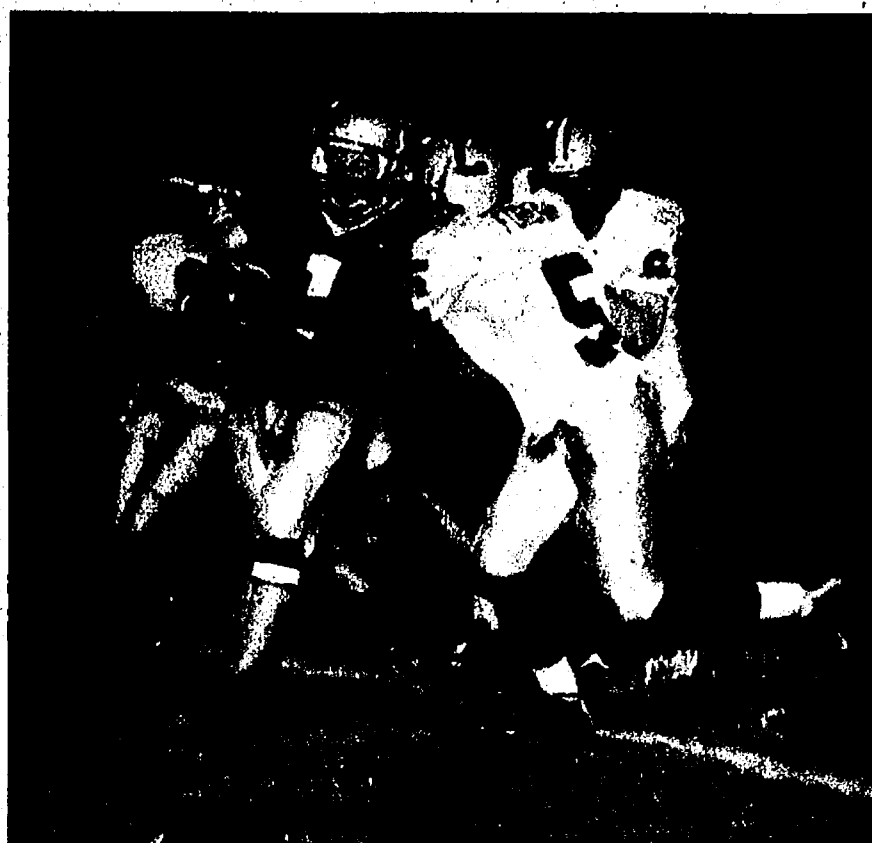

Photo by Jerry Milliken

Chelsea junior Drew Wint attempts to break the tackle of Ypsilanti Lincoln defensive back Donald Foreman during last Friday's 55-19 Homecoming victory over the Railsplitters.

## Woodruff leads Chelsea cagers

By Don Richter  
Sports Editor

The Chelsea girls' basketball team lost to Saline 64-51 last Thursday.

The host Bulldogs (1-7) played a spirited first half, only to lose steam in the second half as the older, more experienced Hornets outscored Chelsea 43-26 to secure their victory.

"It was a tale of two halves," said Saline coach Jason Pickett. "We talked a lot about dictating tempo, and hats off to Chelsea. They really dictated in the first half. We were able to kind of wear them down in the second half."

"We executed better (in second half). We're tough when we do that. It was a good win. Everybody contributed."

Junior swing player Emily Woodruff led the Bulldogs, scoring a game-high 25 points. The hard-driving Woodruff finished the night 13-of-16 from the free-throw line.

As a team, Chelsea was outstanding from the line, shooting 21-of-31, including a sizzling 17-of-20 in the first half.

Behind their strong free-throw shooting, the Bulldogs led 25-21 at halftime.

"We've been working hard in practice (on free throws) and we talk about it every day," said Chelsea coach Todd Blomquist. "We missed a few in the second half."

Despite trailing 10-9 after one quarter, Chelsea rallied to take a 21-17 lead on a free throw by sophomore Rachel Fitzsimmons and a steal and basket by Woodruff. With

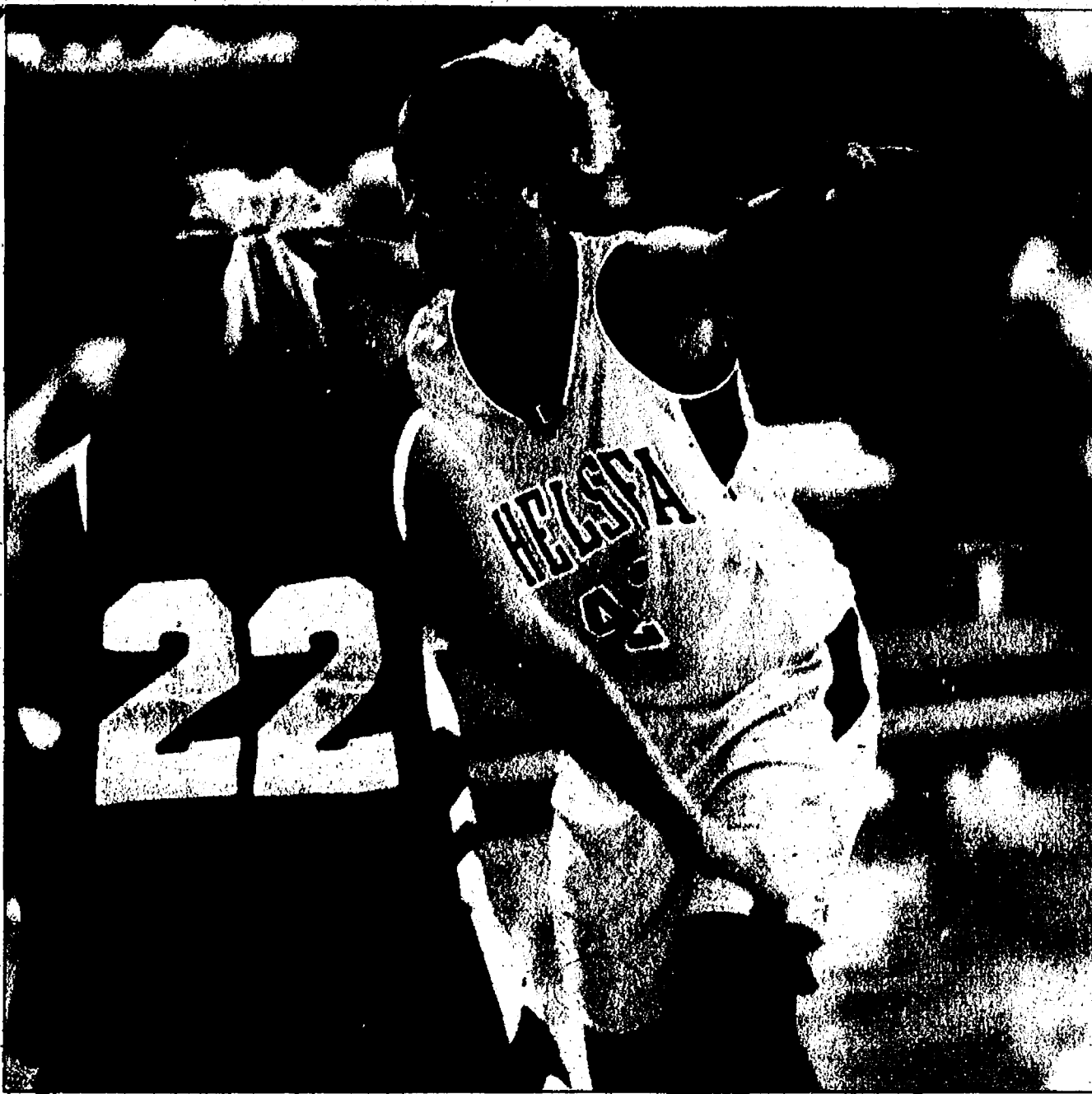

Photo courtesy of Craig Watson

Bulldog junior swing player Emily Woodruff scored a game-high 25 points in Chelsea's 64-51 loss to Saline last Thursday.

Woodruff's score, the Bulldogs ended a 10-3 second quarter run.

In the third quarter, the Hornets played with more intensity, going on a 10-6 run tying the game at 31-31 on senior swing player Lia Cronenwett's fast-break basket. With the bucket, Chelsea was forced to call timeout.

Despite the stoppage in play, the Bulldogs were unable to stem the tide as Saline pounded the ball inside to 6-foot-3 senior center Lauren Paolini, who scored six points in the quarter and altered numerous shots on the defensive end.

A three-point play by Hornet senior forward Anna Damiani put Saline up by 12 points at 45-33.

In the fourth quarter, Saline increased its lead to 58-45 as Cronenwett scored a basket with 2:53 left in the game.

Despite pressing and running up and down the court in an attempt for quick baskets, Chelsea was unable to cut into the Hornet lead.

Senior post player Carlee Greene paced Saline with 14 points, including 10 points in the second half. Cronenwett added 11 points, while Paolini netted 10 points.

Besides Woodruff's 25 points, Fitzsimmons chipped in nine points, while junior center Sarah Iverson had six points. Sophomore forward Paige Denison finished with five points, while senior forward Megan Korc had four

points and senior point guard Liberty Dickerson two points for Chelsea.

Despite the loss, Blomquist was pleased with his squad's effort.

"We played our best half of basketball in the first half," he said. "We had high energy against a good basketball team. The things we did in the first half, we didn't do in the second half."

"We really protected the lane in the first half. We made them earn their points. In the second half, they got way too many easy baskets. We didn't protect the lane. They have good post players, and if we're giving them lay-ups, then we're going to be in trouble."

See CAGERS—Page 4-C

## State-ranked Dawgs fourth at Jackson

By Don Richter  
Sports Editor

The Chelsea girls' cross country team placed fourth at last Saturday's Jackson Invitational.

The Division II No. 4-ranked Bulldogs ended up with 96 points.

Capturing the overall title was East Grand Rapids with 52 points. Placing second was Hillsdale with 81 points, while Jackson Lumen Christi was third with 91 points and Battle Creek Lakeview fifth with 113 points.

"This was an excellent performance for us in a very tough meet," said Chelsea coach Pat Clarke. "We had six of seven girls set (personal records). East Grand Rapids is the defending state champion with everyone back. Hillsdale and Lumen Christi are No. 2 and No. 3 in Division III."

"The girls ran very smart races to drop their times by an average of 35 seconds."

Amanda McKenzie led the Bulldogs, finishing fourth with a Chelsea sophomore record of 18:42. She broke a 14-year-old mark.

"I am very pleased with Amanda, who set a new sophomore record," Clarke said. "Two-time state champion Lisa Monti held the former record."

Rachel Severin placed sixth for the Bulldogs with a time of 19:00. Katelyn Ciaccio was 23rd in 20:47, while Nicole Bougher was 27th in 20:53, Meg Wheeler 36th in 21:24, Joy Wilke 43rd in 21:46 and Leah House 45th in 21:48 for Chelsea.

"Meg Wheeler ran her finest race of the season," Clarke said.

Clarke also said it was significant the Bulldogs defeated Battle Creek Lakeview by 18 points.

"They are one of the teams we must beat to get to the

state meet," he said. "Our pack is improving with each day. I hope that this trend continues."

Mason Invite

On Sept. 23, Chelsea finished third at the Mason Invitational.

The Bulldogs posted 76 points.

Winning the meet was Okemos with 27 points. Holt was second with 57 points, while Hartland was fourth with 120 points and Mason fifth with 128 points.

McKenzie placed first overall with a time of 18:59.

Severin was fourth in 19:47, while Bougher was 18th in 21:38, House 25th in a personal best 22:10 and Wheeler 28th in 22:19. Athena Eyster was 29th in 22:22, while Kelly Catalina was 39th in a personal best 22:48.

"We ran fairly well today," Clarke said. "We had two varsity runners out of the line-up, and the JV runners stepped up to fill in for them. Both JV runners (House and Catalina) ran all-time personal bests."

JV Race

In the JV race, Katy Martin placed 29th in 24:42 to pace Chelsea. Stasi Kanellopoulos was 30th in 24:45, while Bekah Sauers was 31st in 24:50, Emma Inwood 32nd in 24:52, Caitlin Dronen 33rd in 25:07, and Katie Grabarkiewicz 38th in 25:20.

Casey Sullins finished 42nd in a personal best 25:54, while Kathryn Brieland-Shoulz was 44th in 26:04 and Mallory Weddon 63rd in 27:50 for the Bulldogs.

"We must improve as a team in the next few weeks if we are to have a chance at qualifying for states," Clarke said.

Chelsea next hosts its own invitational 8:30 a.m. Saturday.

On Tuesday, the Bulldogs travel to Tecumseh to participate in the Southeastern Conference Jamboree No. 2 at 4:30 p.m.

## Bulldogs sweep singles flights

The Chelsea girls' tennis team defeated Ypsilanti Lincoln 6-2 last Thursday.

The visiting Bulldogs swept the singles flights.

Ariel Schepers beat the Railsplitters' Jessica Bowman 6-0, 6-2 in the No. 1 flight, while Jackie Daane defeated Nicole Rodgers 6-2, 6-7, 7-5 at No. 2 singles for Chelsea.

At No. 3 singles, Heather Neff beat Renee Lilyhorn 6-0, 6-2, while Stacia Morrison prevailed 2-6, 6-0, 7-6(7-3) at No. 4 singles for the Bulldogs.

At No. 1 doubles, Chelsea's Lindsay Olsen and Rachel Gentz lost to Ilse Meurs and Ashley Hess 4-6, 6-3, 6-2 while Hanna Taylor and Taryn Hammer beat Jessica Forsythe and Lindsay Godsey 7-6(7-2), 4-6, 7-6(7-3) at No. 2 doubles for the Bulldogs.

At No. 3 doubles, Chelsea's Natalie Johnson and Amanda Arnston lost to Natalie Rodgers and Yoon Choi 6-7(5-7), 6-3, 4-6, while Liz Hood and Maggie Valle bested Lincoln's Kelly McCormack and Laura

Raymond 6-2, 6-7(5-7), 6-2 at No. 4 doubles.

"This match was much closer than the final score indicates," said Chelsea coach Jill McKale. "We split sets in five flights and played a team total of six tie-breakers. These stats show that we must remain focused and play assertive tennis to capture the SEC (Southeastern Conference) White Division title."

Chelsea vs. Dexter  
On Sept. 21, Chelsea defeated SEC White Division rival Dexter 7-1.

"This was a great day for the Lady Bulldogs," McKale said. "We played hard. We stayed mentally tough, and we accomplished a major team goal today."

As it did against Lincoln, Chelsea swept the singles flights.

At No. 1 singles, Schepers beat Whitney Holmes 6-2, 6-2, while Daane defeated Raleigh Holmes 7-5, 6-7(7-3), 6-1 at No. 2 singles.

At No. 3 singles, Neff bested Molly Brewster 6-3, 7-5, while Morrison defeated



Photo courtesy of Alice Rawson

Chelsea's Rachel Severin placed sixth at last Saturday's Jackson Invitational, with a clocking of 19:00.

See SWEEP—Page 4-C



**SUBURBAN  
FORD DEALERS**  
OPEN SATURDAYS

**BIG  
TOWN  
DOWN**

**SUBURBAN  
FORD DEALERS**  
OPEN SATURDAYS

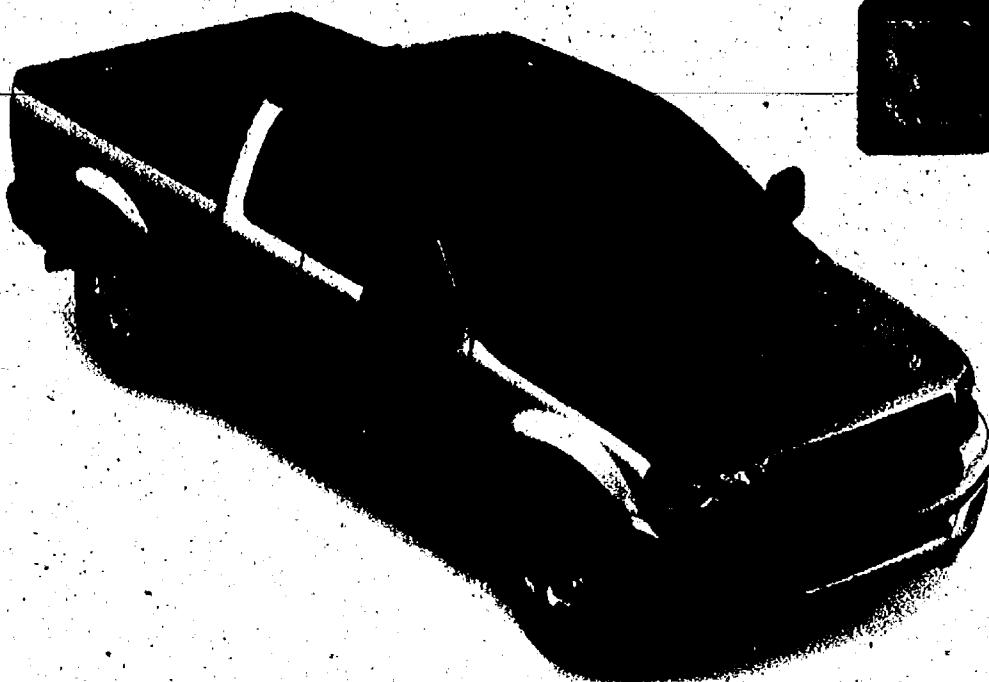

Current Ford Employee lessees can Re-Lease a 2004 F-150 XLT 4x2

**\$188**  
For as low as  
With \$884  
customer cash due at signing.

Includes security deposit and acquisition fee; excludes tax, title and license fee. Customer cash due at signing is net of all rebates. Payment includes \$3,000 RCL cash, \$1,500 FMCC cash, \$1,000 Employee cash and \$500 renewal cash.

A month(1) with a 24 month low mileage Red Carpet Re-newal Lease.

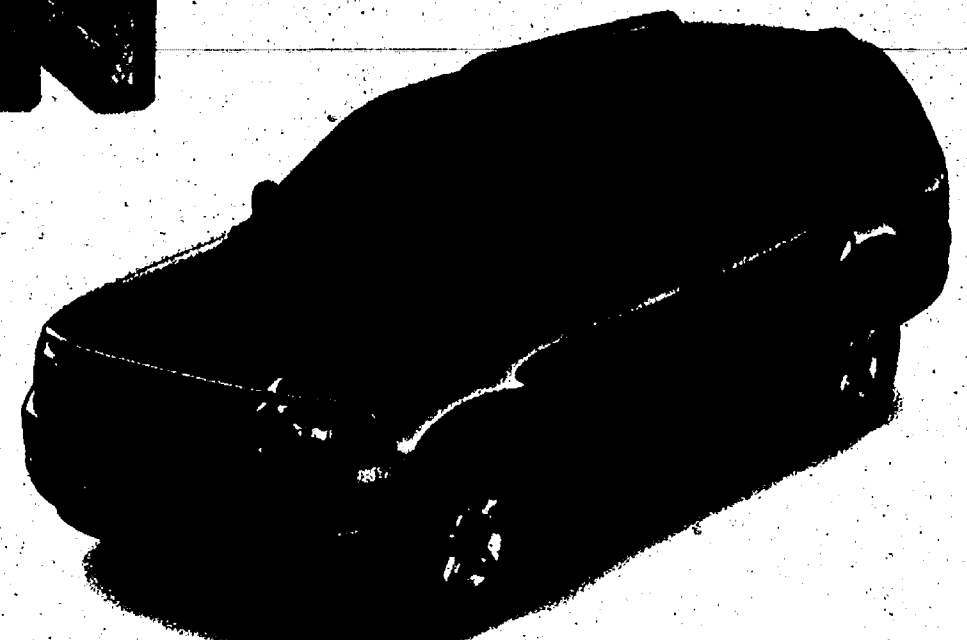

Current Ford Employee lessees can Re-Lease a 2004 Explorer XLT 4dr

**\$253**  
For as low as  
With \$1,123  
customer cash due at signing.

Includes security deposit and acquisition fee; excludes tax, title and license fee. Customer cash due at signing is net of all rebates. Payment includes \$4,000 RCL cash and \$2,000 FMCC clearance cash.

A month(1) with a 24 month low mileage Red Carpet Re-newal Lease.



Current Ford Employee lessees can Re-Lease a 2004 Ranger XLT 4x4

**\$167**  
For as low as  
With \$1,462  
customer cash due at signing.

Includes security deposit and acquisition fee; excludes tax, title and license fee. Customer cash due at signing is net of all rebates. Payment includes \$3,000 RCL cash, \$1,000 FMCC clearance cash and \$500 renewal cash.

A month(1) with a 24 month low mileage Red Carpet Re-newal Lease.

(1) Some payments higher, some lower. Not all Lessees will qualify for lowest payment. For special lease terms, RCL Cash and (\$1000 AZ plan cash on F-150), take new retail delivery from dealer stock by 9/30/2004. Offers vary by model. RCL Cash may be taken in cash, but is used towards down payment in examples shown. Lease renewal cash only available to customers terminating their Ford Division Red Carpet Lease and re-lease for 24 months by 9/30/2004. Leases terminated early qualify if terminated within program dates. Supplies are limited, not all dealers will have all featured models. Residency restrictions apply. See dealer for complete details. All payment examples are for Current Ford Employees and eligible family member Lessees.

This fall, remember to... **KEEP IT GENUINE.**

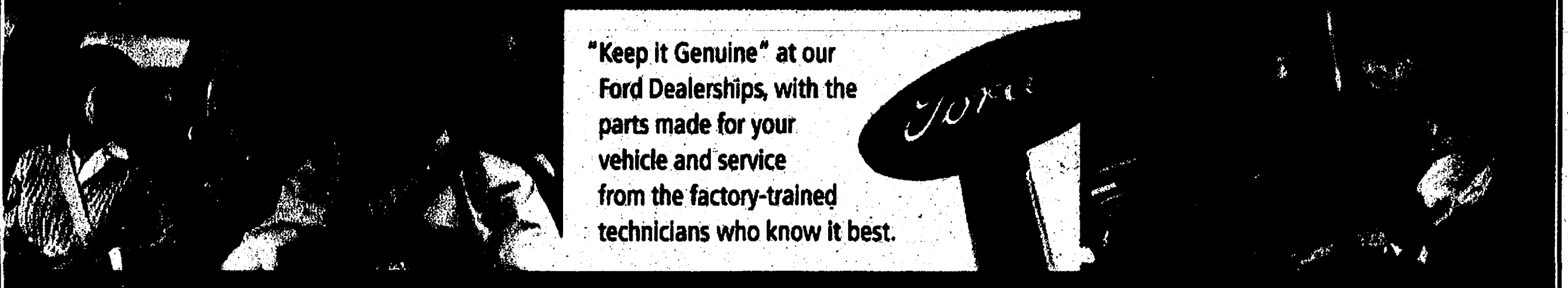

"Keep it Genuine" at our Ford Dealerships, with the parts made for your vehicle and service from the factory-trained technicians who know it best.

**THE  
WORKS  
\$34.95**  
or less

A great value in maintenance - oil change, tire rotation, thorough inspection and more!

- ✓ Genuine Motorcraft® oil and filter change
- ✓ Rotate and inspect four tires
- ✓ Inspect brake system
- ✓ Test battery
- ✓ Check air and cabin air filters
- ✓ Check belts and hoses
- ✓ Top off all fluids

Up to five quarts of genuine Motorcraft® oil. Taxes, disposal fees and diesel vehicles extra. See participating Dealership for details through 11/7/04.

**MAINTENANCE**

**Buy 3 Tires and Get the 4th one FREE!**  
Mounting, balancing and taxes extra. Get the name-brand tires recommended for your vehicle.

Free offer valid on select Dealer-installed, retail-purchased, General tires only. Limit one per customer.

- Ameri\*G45 P205/65R15, maximum rebate of \$46.95 by mail
- Ameri\*G560 P215/70R15, maximum rebate of \$59.95 by mail
- Ameritrac SUV P225/70R15, maximum rebate of \$59.95 by mail

See participating Dealership for mail-in redemption certificate and details through 11/7/04.

**Guaranteed! Lowest prices on all name-brand tires we sell - including Goodyear, Michelin and more.**  
Requires presentation of competitor's current price ad on name-brand tires sold by Dealership within 30 days of purchase. See participating Dealership for details through 11/7/04.

**Michelin Symmetry  
P225/60R16 BSW  
\$96.95**  
or less each

Mounting, balancing and taxes extra. Replacement tire for select Crown Victoria, Town Car, Grand Marquis, Windstar, Freestar and Monterey models. See participating Dealership for details through 11/7/04.

**Keyless Entry Keypad  
\$149.95**  
or less

- Lock and unlock your vehicle without keys
- Backlit for night use
- Engineered specifically for your vehicle
- No wires, no drilling required

**TIRES**

Why go anywhere else for tires?

**GENERAL TIRE**

**TIRES**

**MICHELIN**

**Genuine Motorcraft®  
Tested Tough®  
PLUS Battery  
\$59.95**

with 84-month warranty. Get the battery engineered specifically for your vehicle.

MSRP with exchange. Taxes and installation extra. See participating Dealership for limited-warranty details.

**Genuine Motorcraft®  
Brake Service  
\$99.95**  
or less

Get the brakes engineered specifically for your vehicle. Installed by the experts who know your vehicle best.

Install genuine Motorcraft® Preferred Value pads or shoes on most passenger trucks. One axle. Excludes machining rotors and drums. Taxes extra. See participating Dealership for details through 11/7/04.

**BATTERIES**

**BRAKES**

**ACCESSORIES**

**No Keys?  
No Worries!**

Includes limited warranty. Dealer installation recommended. Available for most Ford, Lincoln or Mercury vehicles. Installation and taxes extra. See participating Dealership for details and warranty information through 11/7/04.

**Ford GENUINE PARTS & SERVICE**



**PALMER MOTORS**

**OPEN SATURDAYS**

222 S. Main  
Chelsea  
734-475-1301

See Dealer for Service Department hours.

**GENUINE PARTS. GENUINE SERVICE. GENUINE PEACE OF MIND.**



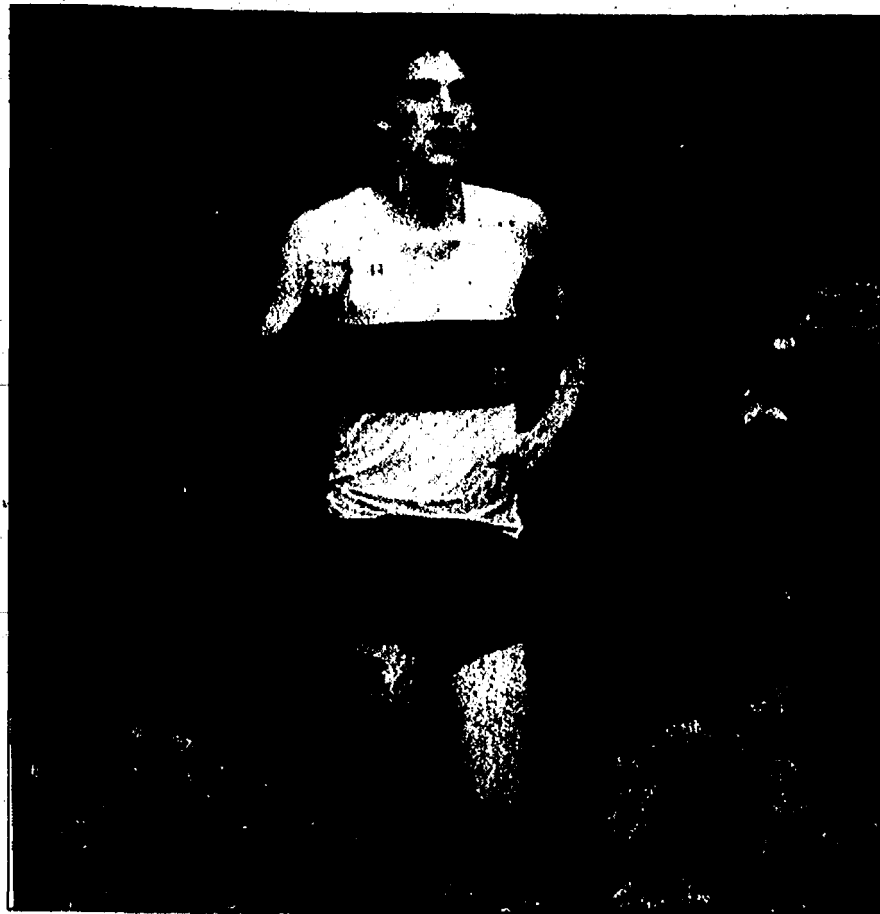

Photo courtesy of Alice Rawson

Chelsea's Dan Lewis was the Bulldogs at last Saturday's Jackson Invitational, finishing fourth overall with a time of 1:07.10.

## Chelsea runners third at invitational

By Don Richter  
Sports Editor

The Chelsea boys' cross country team placed third at last Saturday's Jackson Invitational.

The Division II No. 9-ranked Bulldogs finished with 114 points.

Winning the 14-team meet was Bloomfield Hills Lahser with 53 points, while Williamston was second with 72 points.

"We had a nice, cool day to run in and some very tough competition," said Chelsea coach Eric Swager. "Two of our top runners did not participate this week, so I think that this third-place finish is as good as we could do."

Dan Lewis paced the Bulldogs, crossing the line fourth with a time of 16:30. Teammate Brendan Smith was sixth with a clocking of 16:31, while Ian Girard was ninth in a lifetime best 16:37. "The (Chelsea) top three were once again outstanding," Swager said. "Dan Lewis had his second straight top finish. Our top three runners are as good as anyone in the state."

Chet Hopp placed 42nd in 17:54, while Jeff Squires was 53rd in a lifetime best 18:19, Drew Hamilton 57th in a lifetime best 18:27 and Teddy Eyster 74th in 19:19 for the Bulldogs.

"We look for our fifth through seventh runners to drop 30 to 40 seconds," Swager said. "If this hap-

pens, look out."

**Mason Invite**

Last Thursday, Chelsea captured the nine-team Mason Invitational, scoring 35 points.

"We won this tough meet for the first time, in convincing fashion," Swager said. "Our varsity ran tough in the heat, as all seven varsity runners earned medals."

Lewis led the Bulldogs, placing second with a time of 16:28. Smith was third in 16:34, while Girard was fifth in 17:00.

Max Wineland ended up 11th in 17:47, while Chris Moyle was 14th in 18:02. Hopp was 16th in 18:06 and Eyster 28th in 18:56 for Chelsea.

**JV Race**

In the JV race, Squires was third with a clocking of 18:33. Hamilton ended up seventh in 19:24, while Mike Hankerd was 10th in 19:40, Dolan Personke 20th in 20:09, Josh Fitzsimmons 25th in 20:39 and Seth Brezee 30th in 20:48.

Ben Fournier crossed the line 31st with a time of 20:49, while Zac Zeigler was 35th in 21:05, Abe Booth 37th in 21:08 and Steve McDonald 69th with a clocking of 22:50.

"I am pleased with today's effort, and look forward to continued improvement in the coming weeks," Swager said.

Chelsea next hosts its own invitational 8:30 a.m. Saturday.

On Tuesday, the Bulldogs travel to Tecumseh to compete in the Southeastern Conference Jamboree No. 2 at 4:30 p.m.

# Bulldogs second at DeWitt meet

Last Saturday, Chelsea's girls' swimming and diving team participated in the DeWitt Invitational.

Attempting to unseat the four-time defending champion Bulldogs were Plainwell, East Lansing and St. Johns.

Chelsea battled West Michigan power Plainwell the entire meet. Numerous lost opportunities on poor finishes, relay pickups and mental lapses, opened the door for the Trojans.

Chelsea's fate was sealed in the last event when the B relay team had a jump and the relay was disqualified, allowing Plainwell a three-point victory 289-286.

"When you get beat that means you ran into a superior opponent," said Chelsea coach Dave Jolly. "When you lose, that hurts because you gave away too many opportunities."

"The meet was there for us, we just gave it away."

St. Johns, East Lansing, Grand Rapids Northview, Dewitt, Chelsea's B team, and Lansing Everett rounded out the field.

Chelsea's 200 individual

medley A relay began the meet with a state cut time of 1:59.84, earning Kellyn Pagliarini, Tara Jennings, Nicole Lodewyk and Anna Detroyer third place. The Bulldog B team was 10th overall as April Adams, Anna Drow, Phoebe Connybeare and Erika Purdy swam to a clocking of 2:58.06.

Jessica Lodewyk won the 200 freestyle in a time of 2:00.95, with Nicole Lodewyk placing second in 2:17.87. Kara Stiles finished first in the 200 individual medley in 2:13.65. Pagliarini placed ninth with a career best time of 2:26.84.

Detroyer led the way for the Bulldogs in the 50 freestyle, touching fourth overall, in 26.61. Hillary Phillips had a fantastic meet, logging a season best time of 27.98 for the B Team in the event. Jennings ended up 11th, stopping the clock in 27.39.

In diving, Jillian Drow finished second for Chelsea with a posting of 202.45 points. Teammate freshman Kristen Shelton performed well, placing ninth in her

first major swim meet. Anna Drow also competed for the B team, finishing 13th with 84.40 points.

Jessica Lodewyk won her second event of the meet as she cleaned up in the 100 butterfly, winning with a time of 1:03.53. Nicole Lodewyk was ninth with a season best time of 1:07.10.

Stiles captured the 100 freestyle in a pool record 54.83, winning her second event of the day. Phillips slotted her second best time of the meet in the event, stopping the clock in 1:03.03. Connybeare was 13th with a time of 1:03.03.

Allison Frayer swam strong in the 500 freestyle, placing fifth in 6:07.89. Tori Salas was 11th, while Aurora Knopper continued to improve, recording a personal best 6:53.25.

The 200 freestyle relay of Jessica Lodewyk, Jennings, Detroyer and Stiles finished first in a state qualifying time of 1:43.81. Erika Purdy, Connybeare, Salas, Frayer earned 10th place.

Pagliarini finished third in the 100 backstroke, stopping

the clock in 1:07.37. April Adams was 10th overall with a season best of 1:09.26.

Jennings touched second in the 100 breaststroke in 1:16.91. Anna Drow was just touched out by the Plainwell swimmer, earning 10th place.

With only the 400 freestyle relay remaining, Chelsea needed a solid performance to pull out the victory. The A relay of Jessica Lodewyk, Pagliarini, Connybeare, and Stiles placed first in 3:50.95. The B relay did not fare as well, having a false start on one of its pickups.

The Bulldogs improved their dual meet record to 3-0 with a solid performance against Adrian last Thursday.

The timing system failed before the meet, forcing officials to use stopwatches. At press time, official results were not available.

Chelsea next hosts Temperance Bedford 6:30 p.m. today for a Southeastern Conference crossover meet.

On Tuesday, the Bulldogs host Pinckney at 6:30 p.m.

On Oct. 7, Chelsea travels to perennial state power Ann Arbor Pioneer for a meet.

## Beach hoops battle Adrian, Saline

Chelsea's Beach Middle School eighth-grade Blue girls' basketball team beat Adrian White 23-18 Sept. 22.

"We played our best game of the year," said Chelsea coach Lonnie Mitchell. "We have been improving with each game we play."

Benjamin led the Bulldogs with seven points. Gwen Eder and Taylor Lewis each finished with four points, while Cayla Redmond, Krystin Schwarze, Heather Boyer and Stacy Marks each netted two points.

**Beach vs. Lincoln**

On Sept. 20, Beach lost to Ypsilanti Lincoln 24-13.

Boyer led the Bulldogs (2-2), with five points.

The Beach seventh-grade Blue team lost to Adrian White 39-18 Sept. 22.

"Adrian jumped out to a big lead in the first quarter and maintained it throughout the game," said Chelsea coach Mike Bareis. "Brittany Schmeltz, Emily Schauble and Aimee Mesko played well for the Lady Bulldogs."

Courtney Thacker paced Beach with 10 points. Samantha Dault chipped in six points, while Rachel Phillips had two points.

**Beach vs. Lincoln**

On Sept. 20, Chelsea beat Lincoln 28-27.

Thacker poured in 18 points to lead Beach. Dault had seven points, while

Hailey Preston had two points and Mesko one point for the Bulldogs.

"The girls executed to perfection an out of bounds play with 15 seconds left in the game," Bareis said. "That was a thrilling middle school game."

"Courtney Thacker made the game-winning shot and had a tremendous overall game."

**Beach vs. Saline**

The Beach eighth-grade Gold girls' basketball team defeated Saline Blue 30-18 Sept. 22.

"That was our best game to date," said Chelsea coach Rahn Rosentreter. "We had very balanced scoring."

Sarah Shroshree led the way for the Bulldogs with eight points. Zoe Suffety added six points, while Lindsey Parishio, Kelly

Maveal and Stevie Gregory each scored four points.

**Chelsea vs. Tecumseh**

On Sept. 20, Chelsea lost to Tecumseh 31-14.

"We struggled all game with our intensity," Rosentreter said.

Amy Bokros and Taylor Fetters each netted four points to lead the Dawgs.

Beach Blue next travels to

Saline Gold for a game 4 p.m. Monday.

On Wednesday, Beach Blue hosts county rival Dexter at 4 p.m.

Beach Gold next hosts Adrian Blue 4 p.m. Monday.

On Wednesday, Beach Gold travels to Temperance Bedford for a contest at 4 p.m.

**ERDE CONSTRUCTION COMPANY**

✓ Concrete ✓ Asphalt ✓ Building  
✓ Excavating ✓ Lot Grading

FREE ESTIMATES

Call 810-560-7150

Local Dexter Resident

Supporter of Dexter Athletics

## MICHIGAN WOMEN'S BASKETBALL

Give the gift of sport to your family by purchasing Michigan Women's Basketball Season Tickets!

**Family 4 pack: \$150 (2 adults, 2 children)**

**Adult: \$60**

**Youth: \$30**

**Senior: \$30**

Call now to reserve your Michigan Women's Basketball Family Four Pack and receive \$10 off your purchase! Offer expires 10/15/04. Contact the Michigan Ticket Office at 734-764-0247 and refer to code F42004.



**14 HOME GAMES!**

**CHOOSE YOUR OWN SEAT LOCATION!**

**FAMILY ATMOSPHERE!**

**ROLE MODELS FOR YOUR CHILDREN!**



## STANOWSKI, the Prosecutor with Leadership skills:

- Recognized in the National Register's Who's Who in Executive and Professional, Legal Services, 2001 Edition, p. 981
- Assistant Judge Advocate for State of Michigan American Legion Assoc.
- Chief Trial Attorney, City of Jackson, 1997 - Present
- Lieutenant Colonel, U.S. Army Reserve, JAGC, (1964-1994)
- Command Judge Advocate 300th Military Police Command (1991-1994)
- Deputy Commander, 100th JAG Contract Law Team (1988-1991)
- Senior Trial Attorney, Washtenaw County Prosecutor (1971-1993)
- Chairman Member York Township Board of Review 16 years
- Past President and Treasurer of Ann Arbor's Optometrist International
- Past Grand Knight, Saline Knights of Columbus, Council #6671

For more information, contact John W. Stanowski, Esq., 9119 Mason Rd., Saline, MI 48176 with regulated funds.

*Celebrating 45 Years*

**COMTRONICS**  
THE COMMUNICATIONS SECURITY COMPANY

20750 Old US 12  
Chelsea, MI  
734-475-8455

**DURABLE DESIGN**  
Resistant to Rain,  
Dust and Vibration.

Price After Motorola mail-in rebate.  
Phone purchase and 2-year  
service agreement required.

**\$1530**  
**\$74.99**

**NEXTEL**  
AUTHORIZED SERVICE CENTER

\$25 Motorola Mail-in Rebate. Expires October 31, 2004. Available while supplies last. Requires 2-yr. Service agreement. Allow 6-12 weeks after phone purchase, activation, mailing in of a complete and valid rebate form to receive rebate. Limit one rebate per phone purchase. May not be available in all markets. Full terms and conditions to be found on the mail-in rebate form. Nextel's National Network serves 250 of the top 300 markets. © 2004 Nextel Communications, Inc. All rights reserved. Nextel, the Nextel logo, Nextel Direct Connect, and Direct Connect are trademarks, service marks, and/or registered marks of Nextel Communications, Inc. MOTOROLA and the Stylized M Logo are registered in the U.S. Patent & Trademark Office. All other product or service names are the property of their respective owners. Read service agreement for details. Ask your Nextel Rep. for more details.





The Chelsea Soccer Club's U-10 girls' squad tied Ann Arbor 1-1 last week. Members of the team include, front row, Allison Fountain (left), Emma Mathis, Grace Sauers, Olivia Rowland, Emma Doty and Gabrielle Triveline; back row, Rachel Marks (left), Maddy Perry, Autumn Johnson, Elizabeth Boyce, Kristin Pagliarini and Zoe Proegler.

## Dawgs tie Ann Arbor 1-1

The Chelsea Soccer Club has been active the past two weeks with numerous games as the fall season is in full swing.

The boys' U-9 Argonauts beat Redford 4-0 and Canton 2-0 last week, while beating Livonia 6-2 and losing to Garden City 3-1 two weeks ago.

The boys' U-10 Dynamos defeated Canton 4-2 last week. Scoring for Chelsea were Jay Szcodronski, Kyle Koseck, Drew Simons and Adrian Schuh. Karl Fischer was strong defensively for the Dynamos.

The boys' U-11 Chelsea Heat tied Taylor last Saturday. Austin Moore scored for the Heat.

The U-12 Bulldogs beat Downriver 4-2 and lost to Dearborn Heights 3-0 last week. Scoring goals for Chelsea in its victory were Patrick Roberts with two, and Charlie McCalla and Logan Yordanich with one each. August Pappas and Chris Ballow combined for the win in net.

Last Saturday, the Bulldogs fell to Livonia 4-3.

The boys' U-13 Bulldogs

beat Van Buren 6-1 and lost to Lincoln 4-1 last week.

Scoring in their victory were Joe Gunden, Max McLaughlin, Dylan Schepers, Josh Moffat and Richard Simpson.

The boys' U-14 Dynamites lost to Wayne 4-2 Sept. 23.

The girls' U-10 Bulldogs tied Ann Arbor 1-1 and lost to Ann Arbor 5-3 last week.

Scoring for the Bulldogs were Autumn Johnson, Kristin Pagliarini, Grace Sauers and Olivia Rowland.

The Dawgs also beat Ann Arbor 2-0 Sept. 11. Rachel Marks scored both goals for Chelsea.

The girls' U-16 Bulldogs bested Van Buren 7-0 last week. Scoring for Chelsea were Sarah Reinhardt with a three-goal hat trick, and Alexa Petoskey, Kiana Weber, Cody Barron and Cathy Wijsman each with one goal.

Also last week, the Bulldogs beat Wayne 5-2. Reinhardt posted her second hat trick to pace Chelsea.

Brooke Macmillan and Emily Harris each scored one goal for the Bulldogs in their victory.

## Chelsea soccer blanked by Pioneer

By Don Richter  
Sports Editor

The Chelsea boys' soccer team lost to Ann Arbor Pioneer 1-0 last Thursday.

"Ten minutes into the game we had a golden opportunity to put them down 1-0, but failed to capitalize on the open net," said Chelsea coach Chad Scaling. "We have to capitalize on those opportunities if we are going to get points against good teams."

Scaling said his squad played strong defense.

"Pioneer out shot us, but we defended well," he said.

Playing especially well defensively for the visiting Bulldogs (5-7-1) was keeper Nikolai Voigechovski.

"Nikolai played his best game of the season with 12 big saves," Scaling said. "It was his best performance and he really kept us in the game."

Despite losing the contest,

Scaling said he was pleased with his team's effort.

"Even though we didn't get the win or a draw, we played very well and took a big step in the right direction."

On Sept. 21, Chelsea shut out visiting Ypsilanti Lincoln 1-0.

"We controlled the play and out shot them 20-8 in the game," Scaling said. "We had many great chances, but couldn't put any away."

With 15 minutes remaining in the contest, Bulldog Ausable Schwiebert scored the game-winner. A smooth player, Schwiebert beat four defenders and the Rainsplitter keeper to earn the goal.

"We have seven games left, six of which are SEC (Southeastern Conference) White games," Scaling said. "We are in a great position to control the SEC White."

"We are looking forward to the challenge."

Chelsea next hosts league foe Tecumseh 4 p.m. today.

No. 1 flight, while Taylor and Hammer beat Maggie Seeger and Jessica Emerick 6-3, 1-6, 7-5 at No. 2 doubles.

At No. 3 doubles, Johnson and Arnston bested Katie Lyons and Sarah Hubbard 6-1, 6-4, while Hood and Valle defeated Kerry Brower and Krystyna Taheri 6-2, 4-6, 7-6(7-5) at No. 4 doubles.

## Bulldogs best Dreads at league quad

By Don Richter  
Sports Editor

The Chelsea boys' golf team captured the Southeastern Conference White Division quad hosted by Dexter at the Ann Arbor Country Club last Monday.

The Bulldogs finished with a score of 155 to earn the crown. The host Dreadnaughts were one shot

behind with a 156.

Rounding out the field was Tecumseh with a 160 and Ypsilanti Lincoln with a 195.

Nick Harwood and Kevin Todd led Chelsea, each carding a 36. Along with Tecumseh's Jarrod Barley, the threesome earned medalist honors for the tournament.

Kyle Gower was Lincoln's top scorer with a 45.

"To play them (Dexter) at their course and beat them is quite an accomplishment,"

said Chelsea coach Joe Ewald. "We've never been close to them at their course. It's quite a win for us."

Chelsea vs. Saline

On Sept. 22, the host Bulldogs lost to Saline 148-159.

"It was a perfect day on our home course," Ewald said. "We should have been able to take care of business."

Brett Common led Chelsea, shooting a 36. He tied the Hornets' Marty Jeppesen for medalist honors.

Bulldog J.R. Engelbert added a 39, while Josh Deaton had a 41 and Elliot Marshall and Todd each recorded a 43 for Chelsea.

For the Hornets, Drew Slade had a 36, while Joe Etzinger had a 37 and Spencer Slade a 39.

The Bulldogs next travel to Adrian for a match 3 p.m. Monday.

On Wednesday, Chelsea travels to Tecumseh to participate in a SEC White Division quad at 3 p.m.

## VICTORY

Continued from Page 1-C

hit sophomore wideout Adam Connell on a five-yard slant pass for a touchdown. Rabbitt's kick gave Chelsea a 35-0 lead with 9:04 on the clock.

On the following series, Lincoln was forced to punt after running five plays.

On the Bulldogs' ensuing drive, Penix caught a short, dump pass over the middle from Hawkins and turned it into a 62-yard touchdown run. Hawkins kicked the extra point to increase Chelsea's lead to 42-0 with 4:40 left in the first half.

The Rainsplitters scored on their next drive, as fullback Jackson Hanks barreled in from 5 yards away. The extra point by Natie Lucier split the uprights, and Lincoln entered the locker room trailing the Bulldogs 42-7.

To begin the third quarter, Rainsplitter linebacker Drew Askew recovered a Chelsea fumble at Lincoln's 49-yard line.

Eight plays later, junior running back Eric Williams (122 yards on 24 attempts) scored on a 22-yard scamper, trimming the Bulldogs' lead

to 42-13 with 4:20 left in the third quarter.

Any sliver of hope the Rails had of rallying was quickly dashed as Rabbitt hauled in a 30-yard touchdown bomb from senior quarterback Brian Dunn two plays later. The extra point by senior Mike Ernst was good, giving Chelsea a 49-13 advantage with 3:50 remaining in the third frame.

To start the fourth quarter, Tim Finnigan scored on a two-yard run for Lincoln. A botched snap on the extra point attempt made the score 49-19 with 9:32 left in the game.

With 2:16 remaining on the clock, Bulldog senior running back Brandon Fitzsimmons scored on a 10-yard burst up the middle for the night's final margin.

Rushing-wise, Esch finished with 33 yards on two carries, while Dunn had 14 yards on three attempts for Chelsea.

Hawkins ended up 5-of-5 throwing for 101 yards, while Dunn was 3-of-5 for 51 yards.

For the Rails, O'Keefe was 2-of-5 for 20 yards.

Connell paced the receiving corps with three catches for 32 yards. Finnigan and Hanks each had one recep-

tion for 10 yards for Lincoln.

Chelsea finished with 328 yards of total offense. The Rainsplitters ended up with 266 total yards of offense.

The Bulldog defense has been stellar all season, but the past three games, Chelsea has been especially strong. The Bulldogs have given up 26 points in their last three contests. For the season, Chelsea has allowed only 67 points in five games.

Bulldog defensive coordinator Grant Fanning said the key to his unit's success this season has been depth.

"We have a lot of guys with experience," he said. "We have a lot of guys that can play. They understand what we want them to do, and they're doing it."

Fanning said he stresses keeping the opposing quarterback in the pocket and stopping the run.

"That's the main thing," he said. "We're real basic on defense. We want to get better each week. With a lot of guys playing, they really compete hard in practice."

Fanning said he's proud of his group's effort this year.

"The guys are really hustling," he said. "We have a lot of depth. We had a good defense last year, and those

expectations have carried over into this year."

JV Game

In JV action last Thursday, Chelsea defeated host Lincoln 34-20.

Scoring for the Bulldogs (5-0) were Chris Tapping with two touchdowns, while Danny Rhodes, Danny Ngo and Jacob Scott all scored one TD.

"We still have some work to do on both sides of the ball, but we're a tough team to beat and we do a lot of things well," said Chelsea coach Chris Orlandi. "The toughest part of our schedule is coming up and we'll see if these kids are ready for the challenge."

The Bulldogs host Saline 7 p.m. today.

Chelsea's freshman team defeated Lincoln 46-0 last Thursday.

Scoring for the visiting Bulldogs (4-1) was Chris Schmelz (84 yards on five carries) with two touchdowns, while Jake Galarowicz (93-yard kickoff return), Matt Heinen, Ryan Lenehan and Stu Mann each had one TD.

Defensively, Chelsea had six interceptions and a fumble recovery. James Connolly led the stop corps with five tackles.

## CAGERS

Continued from Page 1-C

"Our effort was good all game, but our defensive positioning could have been a lot better in the second half."

A young team, the Bulldogs have six underclassmen in the playing rotation, including three sophomores and, as one might expect, the squad is going through growing pains.

"I just have to keep being patient," Blomquist said. "I have to look at where we started and where we're at now. We're not where we want to be, but we need to play consistent basketball. We have spurts where it looks like we're getting it, then we have spurts where it looks like that we've forgotten everything we've learned."

Blomquist said his team needs to remain poised the entire game.

"We need to play 32 minutes of basketball," he said.

"When we get pressured, we revert back to old habits. We need to make sure that we're doing the things we do in practice, and what we talk

about before games. When we do those things, we're successful. When we start to sway from those (objectives), that's when it tends to get a little hairy."

Chelsea vs. Haslett

On Sept. 21, Chelsea lost to Class B No. 9-ranked Haslett, 54-33.

The visiting Vikings ran out to a 29-9 halftime lead.

Woodruff led the Bulldogs with 11 points. Fitzsimmons added eight points, while Denison had seven points. On the boards, Fitzsimmons hauled down five rebounds, while Iverson had four rebounds for Chelsea.

"We played a very inspired second half, and they only outscored us by one, but we played a very uninspired first half that was turnover filled," Blomquist said. "We are still working on playing more consistent basketball. When we are able to do that, we will be pretty good."

The Bulldogs next travel to Ann Arbor Pioneer for a game 7 p.m. today.

On Oct. 7, Chelsea hosts Tecumseh at 7 p.m.

JV Results

In JV action, the Bulldogs beat Saline 34-20 last

Thursday.

Host Chelsea (6-2) was led by Kate Shroshree with 10 points. Hannah Guenther added nine points.

On Sept. 21, the Bulldogs lost to visiting Haslett 41-35.

Shroshree scored 10 points to lead Chelsea. Liz Gunden had eight points and nine rebounds, while Bridget Lynn had seven points.

Bulldog Fresh

The Bulldogs topped visiting Saline last Thursday.

Emily Rabbitt led Chelsea with seven points. Jenna Jarvis added six points, while Samantha Minzey and Sara Myers each had four points, and Casey Keilman three points. Nellie Daniels, Brogan Darwin and Maureen Lynn each scored two points.

## SWEEP

Continued from Page 1-C

Katelin Davis 6-2, 6-4 at No. 4 singles.

In doubles, Olsen and Gentz fell to Dexter's Lindsey Aeschliman and Cathrina Bowles 6-4, 1-6, 7-6(7-5) at the

**Schultz**  
BOTTLE GAS  
AND APPLIANCES  
Residential • Commercial • Agricultural  
**PROMPT SERVICE**  
We own and operate our own bulk plant.  
Family-owned and serving the area since 1939.  
Don't forget to get your propane tanks filled here!  
(US-23 to Milan) 1115 Dexter St.  
Mon.-Fri. 8:30 - 5:30, Sat. 8:30 - Noon  
Call 734-439-1503 or 1-800-882-5546

**James Barry**  
Accountant & Tax Advisor  
Personal Tax Planning & Return Preparation  
Complete Accounting & Tax Services for  
all forms of Business Ownership  
Telephone: (734) 426-2395  
9412 Horseshoe Bend, Dexter  
Day or Evening Appointments Available

**FAIST** AN AMERICAN  
DIESING  
BUICK  
...is proud to welcome  
**Sam Skidmore**  
to our Sales Team!  
Sam formerly taught at  
Dexter Schools for the  
past 25 years.  
1500 S. Main  
Chelsea, MI  
**734 475.8663**

**REPLACEMENT WINDOWS!!**  
SHIELD  
WINDOWS & DOORS  
EASY TO CLEAN TILT-IN SASHES  
**FREE**  
\* 6 MONTHS SAME AS CASH  
AND  
\* \$150 OFF EACH WINDOW  
- Every Style & Color To Replace Every Window In Your Home!!  
• Paintable/stainable interiors  
• Lifetime Warranty  
• Senior Discounts  
• Price Guarantee  
• Easy Financing  
**- FREE ESTIMATES -**  
CALL TODAY  
TOLL FREE  
1-877-864-6141  
SHIELD  
WINDOWS & DOORS  
Better Business Bureau



## BUSINESS

THURSDAY, SEPTEMBER 30, 2004

PAGE 5-C

## SALINE

# Chelsea Industries says Mitsubishi to blame

## Company to shut doors in Saline and Kentucky plants by end of October

By Steve Ricci  
Staff Writer

Chelsea Industries Inc. employees received grim news in the form of an Aug. 23 letter signed by company President Bob Roberts: As of Oct. 31, the company's two plants in Saline and Cadiz, Ky., will close.

"The closing will result in permanent employment loss for yourself and all other employees of Chelsea Industries," the letter said.

Roberts said Monday that the decision to close the plants was made a few months ago.

Chelsea Industries officials Monday blamed the plant closings on reduced demand from the troubled Mitsubishi Motors Corp., coupled with sharp increases in steel prices.

The plant closings equal the loss of 109 total jobs, and the demise of a business that began in downtown Chelsea in 1980, and had developed a strong reputation in the automotive seating industry.

The company primarily supplied wire components to automakers in the form of welded front and rear seat frames, arm rests, headrests and bolster assemblies.

It mostly produced looped trim wire, plain straight-cut wire, papered covered wire and formed tubes.

Chelsea Industries also supplied parts to Lear Corp., General Seating and Woodbridge Corp.

Approximately 90 percent of the company's most recent output was seat frames.

The 170,000-square-foot facility and the company's main offices in downtown Chelsea were relocated to a 70,000-square-foot Saline plant in 2001.

The Cadiz facility was built in 1994. That facility will be sold, Roberts said.

In May 1997, Stonebridge Industries Inc. acquired Chelsea Industries.

Roberts is chief operating officer at Stonebridge Industries, which is not going out of business.

Former Chelsea Industries President William Platko left the company last year.

Roberts said Monday that more than half the output of both plants this year was scheduled to go to Mitsubishi.

Mitsubishi's volume of build this year, how-

ever, is less than 30 percent of what was anticipated last year, Roberts said.

"That, coupled with steel price increases, brought the cash burn to an unacceptable level," Roberts said.

The company's high dependence on Mitsubishi this year caused the demise of Chelsea Industries, he said.

"When the volumes cut out from Mitsubishi at the tail end of 2003, we waited to see if we could ride it out," Roberts said.

"The capital investment in Mitsubishi was just too great," Roberts said, adding that equipment at the plants was highly specialized for making Mitsubishi parts.

Roberts emphasized that the plant closings did not reflect poorly on workers.

"It's no fault of the workforce," he said. "This was a very difficult business decision, based on the problem with Mitsubishi."

Roberts described a closing negotiating agreement with United Auto Workers Local 437 as "amicable."

United Auto Workers representative Paul

Krell did not return phone calls from the newspaper regarding the plant closings.

Chelsea Industries Human Resources Manager Gary Sievert said Monday that the average hourly wage at the two plants was \$12.50.

The Saline plant employed 15 salaried employees and 52 hourly workers — most of them machine operators.

The Cadiz plant employed seven salaried workers and 35 hourly employees, Sievert said.

About 13 employees at the Saline plant live in the Chelsea and Jackson area. The rest reside in Saline, Milan, Monroe, Ann Arbor and Ypsilanti, Sievert said.

Sievert said employees were apprised of the lowered demands for seats from Mitsubishi prior to the closing announcements.

The Saline facility is currently for sale, said Sievert. Tokyo-based Mitsubishi Motors Corp.'s image was badly sullied in 2000 when it admitted to hiding automotive defects for decades.

The automaker reported a \$1.9 billion loss in the 2003 fiscal year.

Staff Writer Steve Ricci can be reached at 475-1371 or sricci@heritage.com.

**"The capital investment in Mitsubishi was just too great. ... It's no fault of the workforce."**

**Bob Roberts**  
Chelsea Industries president

## BUSINESS BRIEFS

Kristin Neff has joined Edward Surovell Realtors of Chelsea as a sales associate. She has lived in the area for 10 years. Previously, Neff was an English teacher at Washtenaw Community College for five years. She has volunteered for Meals on Wheels in Chelsea for the past four years.

Washtenaw Engineering has announced an expansion of its Land Planning

Department with the hiring of Brian Forquer.

Forquer is a registered landscape architect in both Iowa and Michigan. He is an Iowa State University graduate with a bachelor's degree in landscape architecture degree.

Career highlights include master and individual site land planning and project management consisting of reviewing construction bidding and preparing construc-

tion specifications.

Other areas of experience are comprised of environmental restorations such as wetlands and woodlands, as well as various computer technology skills for landscape design.

Washtenaw Engineering Co. provides civil engineering, land planning, landscape architecture, land surveying and transportation

See BRIEFS — Page 10-C

Paid Advertisement

**STANOWSKI**, the Prosecutor Endorsed & Supported by:

- ANN ARBOR POLICE COMMAND ASSOCIATION
- ANN ARBOR POLICE OFFICER'S ASSOCIATION
- SALINE POLICE OFFICER'S ASSOCIATION
- PITTSFIELD TOWNSHIP POLICE OFFICER'S ASSOCIATION
- MILAN COMMAND OFFICER'S ASSOCIATION
- JACKSON POLICE OFFICER'S UNION
- JACKSON'S FRATERNAL ORDER OF POLICE LODGE 70
- MUNICIPAL ASSOCIATION OF PUBLIC EMPLOYEES
- MICHIGAN COALITION FOR RESPONSIBLE GUN OWNERS

Paid for by John W. Stanowski for Prosecutor Committee, 9449 Moon Rd., Saline, MI 48176 with regulated funds



# FAN APPRECIATION WEEKEND

## GREAT GIVEAWAYS ALL WEEKEND LONG!

\*\*\*\*\*

# TIGERS vs DEVIL RAYS

**FRIDAY, OCTOBER 1 - 7:05**  
FRIDAY NIGHT FIREWORKS | POST-GAME, WEATHER PERMITTING  
COMPLIMENTS OF PEPSI AND FARMER JACK

**SATURDAY, OCTOBER 2 - 7:05**  
SATURDAY NIGHT FIREWORKS | POST-GAME, WEATHER PERMITTING

**SUNDAY, OCTOBER 3 - 1:05**  
SHIRT OFF OUR BACK | LUCKY FANS WILL HAVE A CHANCE TO WIN THE GAME WORN JERSEY OF A TIGERS PLAYER OR COACH  
SPONSORED BY COMERICA BANK

**KIDS DAY | FREE KIDS RIDES + POST-GAME "KIDS RUN THE BASES" (KIDS 14 AND UNDER, WEATHER PERMITTING)  
COMPLIMENTS OF PEPSI AND POWERHOUSE GYM**

**FOR TICKETS CALL 248 25-TIGER OR VISIT DETROITTIGERS.COM**

**25% OFF ALL TIGERS MERCHANDISE INCLUDING ALL-STAR MEMORABILIA**











HEART WALK



Learn and Live..

# Washtenaw County Heart Walk

**Saturday, October 2**

**Gallup Park at Fuller and Huron Parkway Ann Arbor**

Registration begins: 7 a.m.  
Opening ceremonies: 9 a.m.

Free shuttle service starts at 7 a.m. from Huron High School to registration/start area.

Children's activities, health screenings, music and entertainment along the route.

Call (248) 827-4214 to register or walk. americanheart.org

Thank you to our sponsors:





Presented nationally by:



Thank you to our Media Sponsors:









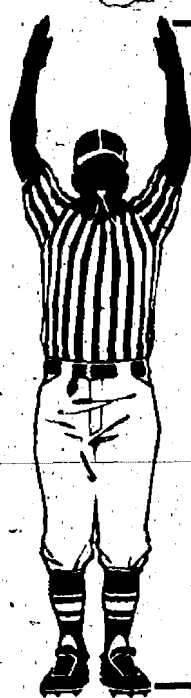

# Bulldogs Rule The Field!



**Have a Great Season  
Bollinger Sanitation  
and Excavating**

6950 Werkner Rd  
Chelsea

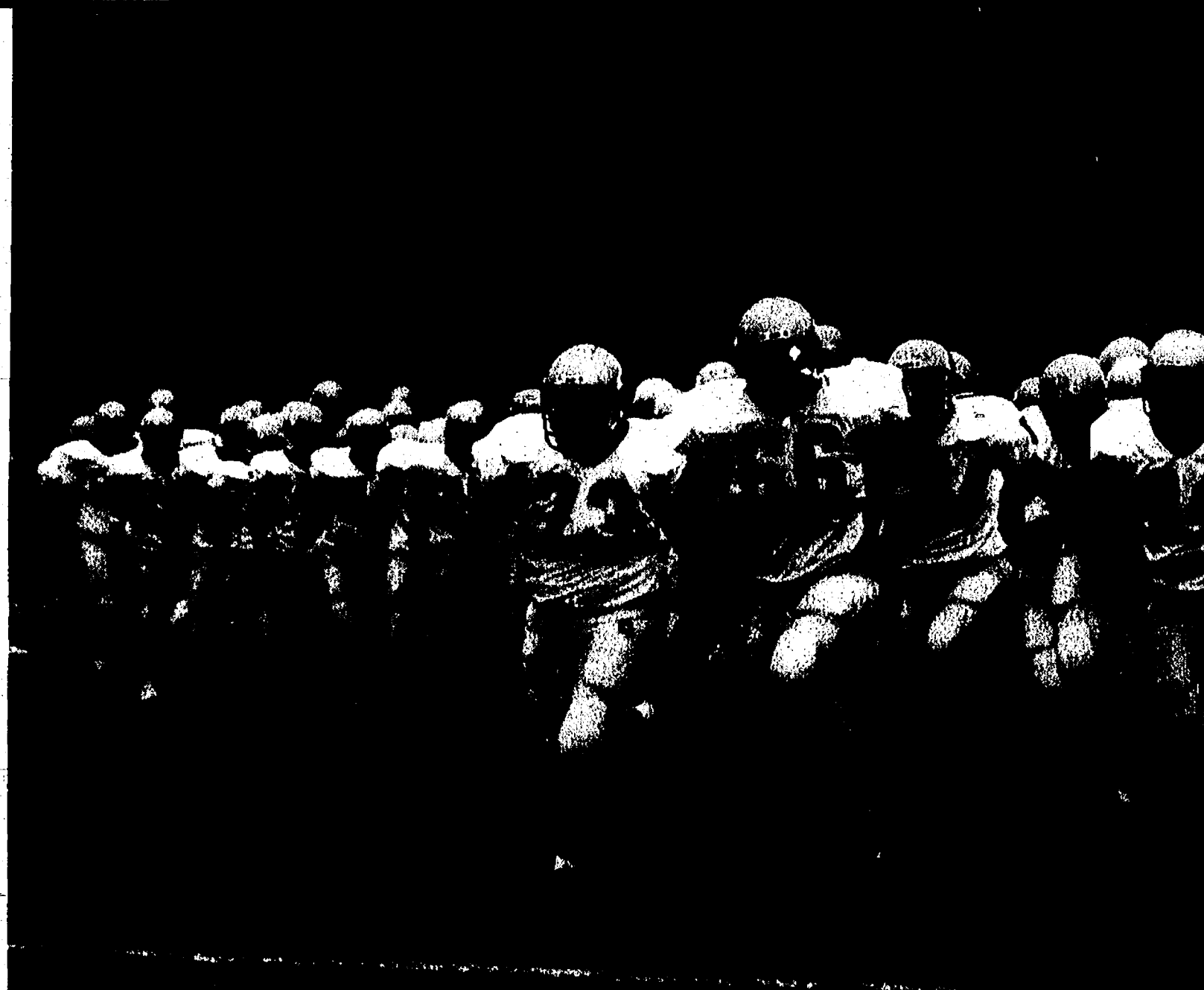
**734-433-1831**



**Norm's Body  
Shop Inc.**  
19917 Waterloo  
Rd.  
Chelsea  
734-475-8384

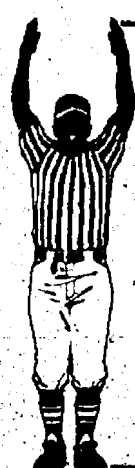

**Chelsea  
Chiropractic  
Center**  
901 Taylor St.  
Chelsea  
734-475-2932



**Huron  
Camera**

1 Hour Photo & Printing  
from all Digital Media  
Dexter 734-426-4654  
Saline 734-429-8575  
Chelsea 734-475-1023



**Bollinger  
Sanitation and  
Excavating**  
6950 Werkner Rd.  
Chelsea  
734-433-1831

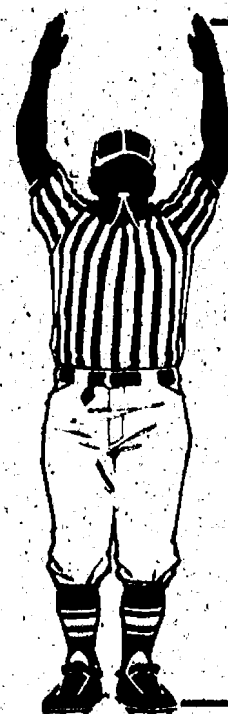

**PALMER**

**FORD • MERCURY  
Chelsea**

**734.475.1301**

[www.PalmerFord.com](http://www.PalmerFord.com)

**SPORTx**  
Sports Care at Chelsea Orthopedics

**SPORTx offers everything  
athletes need to get in  
or stay in top shape!**

**SPORTx, Sports Care at  
Chelsea Orthopedics, includes:**

- ✕ Sports medicine and injury prevention
- ✕ Saturday morning injury clinics
- ✕ Customized treatment plans
- ✕ Pre-season physicals
- ✕ Physician game coverage
- ✕ Certified athletic trainers
- ✕ Licensed physical therapists
- ✕ Board-certified orthopedic surgeons
- ✕ State-of-the-art facility with extensive strength training and cardiovascular conditioning equipment, along with a cushioned indoor track and aqua therapy

**SPORTx offers comprehensive  
care for athletes of any level  
and any sport!**

For more information, please call (734) 475-4028





CHELSEA

# City mayor encourages involvement

Feeney likens civic volunteerism to a metaphoric quilt

By Steve Ricci  
Staff Writer

Chelsea Mayor Ann Feeney lauded members of the new Chelsea City Council last Thursday during a speech to members of the Chelsea Area Chamber of Commerce at Silver Maples of Chelsea.

Feeney also stressed in the speech that volunteerism and a spirit of civic-mindedness are closely tied.

"It's a privilege to be Chelsea's first mayor. We have a terrific council, with a variety of interests and expertise," Feeney said.

For example, City Council Trustee Frank Hammer has a doctorate degree in hydro-electric engineering, Feeney said, which provides useful knowledge with regard to the city's water treatment plant problems.

Trustees Jamie Bollinger and Jim Myles are contractors by trade, Feeney said, which helps the City Council in its reviewing of contracts.

Mike Steklac, Chelsea's new city manager, has diligently made himself available to the community, she said.

"Mike came into a can of worms, and he keeps us up-to-date with e-mails or packet updates," Feeney said. "He's available 24 hours, seven days a week, 365 days a year."

Feeney likewise praised Trustee Cheri Albertson for being the "picky" person on the council.

"Cheri takes every document and picks it apart," Feeney said.

Feeney likened civic volunteerism to a metaphoric, old-fashioned quilt.

"Each person in this room is essential to completing our quilt," she said.

"Take away the volunteer

planning commissioner, the Boy Scout leader, the responsible homeowner or the faithful voter and you leave holes in the quilt — spaces where apathy allows the community to unravel."

Feeney said local institutions such as the Common Grill and Cleary's Pub are essential elements of the proverbial quilt.

"It's a metaphor for a successful, attractive and warm community — in a word, Chelsea," Feeney said.

"Each contribution you make is appreciated and valuable," she said to chamber members.

"Community, strengthened by volunteerism and a sense of civic pride and duty, resembles the old-fashioned quilts we see in antique stores, or are lucky enough to have inherited."

"Community is where — when you knock on the door, we have to let you in — and make you feel welcome and draw you into our quilting bee."

The mayor said she is proud to be a member the Purple Rose Theatre Co. Board of Directors.

The loss of a community anchor such as Purple Rose would leave a "gaping hole" in the quilt, she said.

Feeney was formerly executive director of the Chelsea Downtown Development Authority, the Chelsea Area Chamber of Commerce, and held leadership positions with the Chelsea Board of Education and Faith in Action Inc.

Chelsea Area Chamber of Commerce President Art Dils announced at the meeting that a brick bearing Feeney's name would be used in the construction of the new Chelsea District Library.

Staff Writer Steve Ricci can be reached at 475-1371 or [aricci@heritage.com](mailto:aricci@heritage.com).



## Taking Stock in the Market

The year 2004 was a unique year for the stock market for several fifth-graders in Chelsea schools who made a bundle in imaginary money. As part of a math project, each pupil was provided information on 10 stocks and an imaginary \$100,000 to build their stock portfolio. The youngsters pictured had the highest portfolio value at the end of the school year. Pictured in the front row are Zack Schneider (left), Matt Kress, Brian Paulsen and Henry Mountain. Pictured in the back row are Edward Jones investment representative Diane Kieliszewski (left), Cody Dalton, Alexis Foley, Zack Foster, Jacob Pace and Chelsea High School senior mentor Lindsay Parker. Edward Jones investment representative Deb Bauer is not pictured.

CHELSEA

## Chamber to host candidates' forum

The Chelsea Area Chamber of Commerce will host a series of candidate forums for several local races to be decided in the Nov. 2 general election.

In all forums, candidates will respond to questions prepared for them in advance, and also will respond to spontaneous questions from forum audience members.

A candidate forum for the 52nd District of the State House of Representatives race pitting Democrat Pam Byrnes against Republican Joe Yekulis will take place from 7:30 p.m. to 9 p.m. Oct. 14 at the Washington Street Education Center, 500

Washington St., in Chelsea. A forum for the Washtenaw County Board of Commissioners 1st District race, between Democrat Don Ratliff and Republican Mark Ouimet, will take place from 7:30 p.m. to 9 p.m. Oct. 21 at Sylvan Township Hall, 18027 Old US-12.

The chamber also will host forums for Sylvan Township and Dexter Township candidates Oct. 27. Times and loca-

tions for those forums have not yet been set.

For more information, contact Bob Pierce, executive director of the Chelsea Area Chamber of Commerce, at 475-1145.

**Loy's Lawn and Landscaping**

- Lawn Mowing
- Yard Care
- Spring/Fall Cleanups
- Rototilling
- Snow Removal
- Bush, Shrub
- Tree Trimming/Removal
- Bark/Topsoil
- Lawn Repairs/Over Seeding

**Chuck Loy**  
Owner  
734-668-1236  
6702 Park Rd.  
Ann Arbor, MI 48103

## OPUS IN CONCERT



Oct., 2 • 7-10 pm  
Demo Release Party

Everyone Welcome  
\$5.00 Admission

8040 Scio Church Rd.

Proceeds to benefit OPUS and Party to elect Ken Lendau

## FALL IS HERE!

### SCHWALBACH'S AUTO CARE

All Makes & Models  
Total automotive Repair  
8080 GRAND ST., DEXTER  
Hours: Mon. - Fri. 8am - 6pm

### OIL CHANGE!

**\$18<sup>95</sup>**  
most vehicles

Lube & Filter  
up to 5 qus. oil

(734) 426-6172

**TURKEY SHOOT**  
Oct. 3, 17 & 24  
TRI-COUNTY SPORTSMAN'S CLUB  
8640 MOON ROAD, SALINE  
(734) 429-9561  
SHOOT from 12 to 5 PM  
(Rifle, Pistol, Black Powder and Shotgun Blast)  
OPEN TO THE PUBLIC

**Bottled Water at your doorstep**  
WE DELIVER BOTTLED WATER!  
Cooler Sales & Rentals  
Champion Water Treatment  
A division of Cribley Drilling Co.  
(734) 426-8800 • (800) 875-9197  
[www.cribley.com](http://www.cribley.com)

**Buying?  
Selling?  
Job-hunting?**

Whatever you need, look in the **Heritage Classifieds**

Call (734) 426-1236 or (800) 875-9197

Let Our Family Help You Keep Your's Warm



**HALEY**

Serving Washtenaw & Livingston Counties

Family Owned & Operated  
24 Hour Emergency Service

**13-POINT GAS HEATING SYSTEM CHECK**

- Oil filter and oil level
- Adjust and clean burner components
- Check or replace flue (1" & 2" only)
- Media filters additional charge
- Measure temperature difference
- Calibrate Thermostat (if needed)
- Test and adjust high limit control
- Perform safety test on heat exchanger
- Monitor flue draft
- Monitor gas pressure and adjust gas valves (if needed)
- Clean and adjust burner/ pilot assembly
- Check ignition assembly
- Check fan and fan control
- Check all electrical connections

**\$75**  
per visit  
HALEY  
(734) 424-9170 • 1-800-871-7993  
One coupon per visit please.  
Not valid with any other offer.  
Expires 10-11-04

**\$25 OFF**  
Any Service Call  
Heating • Cooling • Plumbing  
HALEY  
(734) 424-9170 • 1-800-871-7993  
One coupon per visit please.  
Not valid with any other offer.  
Expires 10-11-04

**\$50 OFF**  
Installation Of Any  
Bradford & White Heater  
HALEY  
(734) 424-9170 • 1-800-871-7993  
One coupon per visit please.  
Not valid with any other offer.  
Expires 10-11-04

**\$1000**  
Factory Rebate  
on Select Systems  
HALEY  
(734) 424-9170 • 1-800-871-7993  
One coupon per visit please.  
Not valid with any other offer.  
Expires 10-11-04

**ATTENTION DAIMLERCHRYSLER EMPLOYEES**  
Know anyone looking for a great deal on a great vehicle?

Because you're a DaimlerChrysler employee or retiree, you have until December 31, 2004 to give one friend, neighbor or acquaintance - anyone who normally would not qualify for the employee program - the ability to purchase or lease a new Chrysler/Jeep Group vehicle at the employee price.

That's a savings of up to 5% below factory invoice and users of this program are also eligible for all applicable consumer incentives for even greater savings.

To give this incredible offer to a friend or neighbor, contact Naylor Motor Sales in Ann Arbor to register your buyer. Naylor's toll free hotline is (800) 981-3333 or contact Naylor Motor Sales online at [dc-employee\\_advantage@naylormotors.com](mailto:dc-employee_advantage@naylormotors.com).

**Act now!** With all of us working together through this program, we can give thousands of people a valuable opportunity to drive quality-made Chrysler/Jeep Group vehicles. Do a friend a favor. Extend your employee advantage today. Remember, this offer ends December 31, 2004.

**NAYLOR**  
Motor Sales  
Ann Arbor, MI



# Heritage Newspapers, West

## Power Points

# WIN \$1,000 WEEKLY!

## PLUS A \$50 LOCAL WINNER!

**ANIMAL MEDICAL CENTER OF SALINE**  
7300 Saline - Ann Arbor Road  
(734) 429-4488

We now offer...  
**LASER SUGERY**

- Less Pain
- Less Bleeding
- Less Chance of Infection
- Shorter Hospital Stay

**Manchester Manor Ltd.**  
101 Hibbard St. #63  
Manchester  
734-428-0102

**Village Party Store**  
Imported & Domestic Beer, Wine & Liquor  
813 W. Michigan Ave. Saline  
734.429.4422

**MTF Secretarial Services**  
Fran Zatorski  
124 Wilkinson, Ste. 1 Chelsea  
734.475.1547

**Dexter Pharmacy**  
8059 Main St, Dexter  
734.426.4641  
7039 Dexter-Ann Arbor Rd. Dexter  
734.426.1600

**Hair's Everything**  
50% off Full Set of Nails  
\$10 off 1 Hour massage  
135 W. Michigan Ave. Saline  
734-429-4277

**Wacker Oil & Propane**  
Farm-Home-Commercial  
9050 MI State Road 52, Manchester  
Corner of M-52 & Pleasant Lake Roads  
1-800-535-5949

Family Owned and Operated  
Delivering to You Since 1932  
Servicing All Your Fuel Needs,  
Including Bio Fuels!

**CHELSEA AIRPORTER TRANSPORTATION SERVICE**  
24 Hours A Day  
7 Days A Week  
1-800-644-3444

**Capitol CLEANERS**  
Drive-thru Service  
551 E. Michigan Ave. Saline, MI 48176  
734-429-9050  
Busch's Shopping Center

**Gerry's**  
TIRE & ALIGNMENT  
10% OFF Tire purchase with this ad  
734-429-7370

**Dexter's Pub**  
Come Watch the Game With Us  
20 Beers on Tap  
8114 Main St. Dexter  
734-426-1234

**Cottage Inn Gourmet Pizza**  
Buy 1 Pizza Reg. Price  
Get 2nd FREE  
Pick up only

520 S. Main, Chelsea  
(734) 475-8833

**Heritage Newspapers, West** presents

# POWER POINTS

## THE ULTIMATE FOOTBALL CONTEST

# WIN \$1,000 WEEKLY

Please cut along dotted line

Week 5 Games of Oct. 9-10	
16	
15	
14	
13	
12	
11	
10	
9	
8	
7	
6	
5	
4	
3	
2	
1	

**136 TOTAL POINTS**

Name \_\_\_\_\_  
Address \_\_\_\_\_  
City, State (zip) \_\_\_\_\_  
Day Phone ( ) \_\_\_\_\_  
Night Phone ( ) \_\_\_\_\_

### HOW TO PLAY

Select a winner from each of the week's games, listed below. Select in descending order of your **CONFIDENCE** in your choices. Win points at left for each correct selection toward possible total of 136 points. See complete rules below. You must be at least 8 (eight) years old to enter. To enter, clip along dotted line, then place game entry in **POWER POINTS** container at cosponsor's retail outlet(s). Entrants must list name, address and phone number below.

**LIMIT:** You may enter the contest only once per week.

**DEADLINE: 2 P.M. THURSDAY**

**TIEBREAKER 1** ☐ Total points scored (both teams) in RAMS game.

**TIEBREAKER 2** ☐ Total offensive yards (both teams) in this game.

### THIS WEEK'S GAMES

Detroit at Atlanta	Tampa Bay at New Orleans
Minnesota at Houston	Buffalo at NY Jets
Cleveland at Pittsburgh	Carolina at Denver
Jacksonville at San Diego	Stanford at Notre Dame
Arizona at San Francisco	Illinois at Michigan State
Baltimore at Washington	Indiana at Northwestern
NY Giants at Dallas	Kansas State at Kansas
Oakland at Indianapolis	Nebraska at Texas Tech

**Deposit Your Entry at These Papers:**

**The Saline Reporter**

106 W. Michigan Ave.  
Saline, MI 48176  
Fax: 734-429-3621

**The Chelsea Standard**

20750 Old U.S.-12  
Chelsea, MI 48118  
Fax: 734-475-1413

**The Manchester Enterprise**

109 E. Main St.  
Manchester, MI 48158  
Fax: 734-428-9044

### .... POWER POINTS OFFICIAL RULES ....

1. Object of the game is to amass as many of the 136 possible points as you can. Simply review the week's schedule of games, listed on entry form and decide which game you are SUREST of picking a winner in. Write the name of your projected winner on the 16-point line, and so on down to the 1-point line, which game you figure to be a toss-up. Next, fill in Tiebreaker 1, the total points scored by both teams in the week's designated game. If this step fails to produce a winner, the judges will apply Tiebreaker 2, total offensive yardage from scrimmage in this game. If a winner still doesn't emerge, a drawing will be held among those contestants still tied. Decisions of the judges are final. The weekly Midwest regional winner will receive \$1000.

2. Any entry form that does not contain a legible name, address, etc. will be disqualified.

3. Entries that fail to forecast a winner from each and every game will be disqualified, as will entries that fail to distinguish between the Jets and Giants of New York and other similar teams.

4. No points are awarded on tie games or in case any game is not played for any reason during its scheduled week.

5. Entering POWER POINTS constitutes permission by contestant for his or her name and photograph to be used for news and reasonable promotional purposes at no charge.

6. Employees of this newspaper and their immediate families are ineligible to participate.

7. Any inquiry about a protest of weekly results must be made by noon on the Friday following the announcement of winners.

8. No purchase necessary. Facsimile entries will be accepted.

9. Enter contest by dropping entry form into POWER POINTS container at participating co-sponsors.

10. Weekly deadline for entry will be 2 p.m. Thursdays except when noted otherwise on weekly entry form.

11. Neither this newspaper nor any co-sponsor will be responsible for illegible entry forms or those lost, stolen or damaged in any way.

12. Contestants must have reached the age of eight (8) years by the Sunday of any week.

**Steele**  
Heating & Cooling, Inc.  
Family Owned & Operated for over 50 years!

- Licensed & Insured
- Free Estimates
- Financing Available

(734) 475-1222

**RE/MAX**  
Community Associates  
Independently Owned and Operated

**Kim Byrne REALTOR®**  
1000 E. Stadium Blvd.  
Ann Arbor  
734.428.1950  
fax: 734.428.1951  
cell: 734.649.1256

**Manchester Collision & Towing**  
24 Hr. Roadside Assistance  
Prompt, professional, courteous service  
18481 West Austin Rd  
Manchester  
734.428.9538

**Washtenaw Engineering Co.**  
3250 Liberty Rd  
Ann Arbor  
734-761-8800

**SILVER MAPLES OF CHELSEA**  
SENIOR RETIREMENT COMMUNITY  
100 Silver Maples Dr  
Chelsea  
734-475-4111

**Beer** Formerly known as Chevy's American Grill **Wine**

**Same Owners, Same Good Food with a Great New Look**  
Serving you for 18 years  
Breakfast, Lunch & Dinner  
Family Take Out Meals Available

5181 W. Michigan Ave. at Carpenter  
734.434.8160 FAX 734.434.6120

**If you'd like to be included on this page**  
**call ALICE at (734) 426-0831**



Dale Fisher (left) and Marco Mancinelli stand beside a photograph taken by Mancinelli in 1981, currently on display at Zou Zou's, 101 N. Main St. in downtown Chelsea. The photograph is part of an art exhibit that will be sold via silent auction to benefit Chelsea area charities.

Photo by Steve Ricci

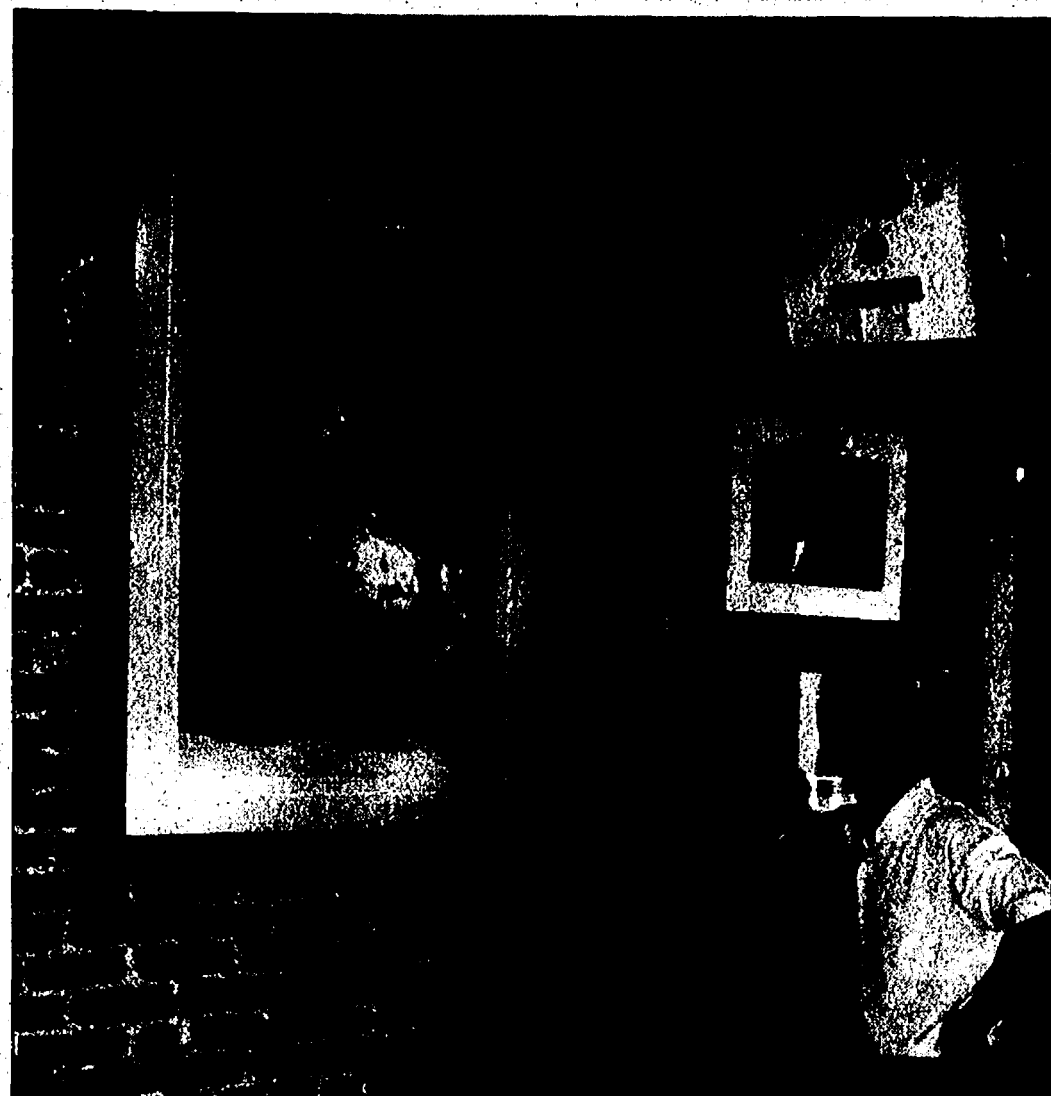

CHELSEA

## Artists' works to be auctioned for charity

Photographs by Dale Fisher, Marco Mancinelli on display

By Steve Ricci  
Staff Writer

Zou Zou's patrons in downtown Chelsea were greeted with three new works of photographic art gracing the eatery's stately brick walls last week.

Those who like what they

see also might be interested to know the art is for sale — with a portion of the proceeds to be directed toward charitable causes.

The artworks will be sold indefinitely at silent auctions at Zou Zou's, with new works by Grass Lake photographer Dale Fisher and Clinton Township photographer Marco Mancinelli posted on the restaurant's walls each month.

Mancinelli said last Friday that one-third of the pro-

ceeds from auction sales would benefit Chelsea-area charities, such as the St. Louis Center, a Sylvan Township boarding school for developmentally disabled children.

Fisher, a former Ann Arbor and Chelsea resident, is the proprietor of Dale Fisher Galleries, also known as the Michigan Center for the Photographic Arts, a non-profit organization located in Grass Lake, which was

See CHARITY — Page 13-C

### WASHTENAW COUNTY

## Arts grants available

The Michigan Council for Arts and Cultural Affairs has designated the Arts Alliance of the Ann Arbor Area, a division of the Ann Arbor Area Chamber of Commerce, as the administrator of its mini-grant program for Region 4.

Livingston, Monroe and Washtenaw counties comprise the region. The program was previously managed by Nonprofit Enterprise at Work.

The Arts Alliance will have \$38,500 to distribute in grants of up to \$4,000 each. The goal is the program is to encourage high-quality, locally developed projects that increase public access to art and culture.

The deadline for grant applications is Nov. 1 for projects that take place after Feb. 1, 2005. The deadline for grant applications is Feb. 1

for projects that take place after May 1. All funded projects must be completed by Sept. 30, 2005.

A free grant assistance workshop will be offered at 4:30 p.m. Oct. 11 at the Ann Arbor Area Chamber of Commerce, 425 S. Main St.

To download a mini-grant

application and guidelines, visit [www.new.org/minigrant](http://www.new.org/minigrant).

To reserve a place at a grant assistance workshop or for more information, contact Tamara Real, director, Arts Alliance of the Ann Arbor Area, at 214-0112 or e-mail [artsalliance@annarborchamber.org](mailto:artsalliance@annarborchamber.org).

**PAUL W. WACKENHUT, LLC**  
**PONDS • DITCHING • DEEP EXCAVATIONS**  
**LAND CLEARING • SITE DEVELOPMENT**

**ROADS • PARKING LOTS**  
Backhoe • Bulldozing • Black Dirt • Topsoil

## CHELSEA LANES



**RockaBowlloza Tour**  
at The Mark IV Lounge  
Inside Chelsea Lanes

October 30th - Rattlebox -- Halloween Bash  
November 20th - Horse Cave Trio--Harvest Party  
December 11th - Bull Halsey--Winter Celebration  
Jan. 15th--Chef Chris and the Nairobi Trio  
Feb. 5th--Witch Doctors  
Feb. 12th--Vinny and The Other Guys  
March 12th--Coconut Radio

All Shows start at 9:00pm and end at 12:00am

Call Chelsea Lanes at 734-475-8141 to confirm dates and times.

No cover charge. Food & Drink Specials!  
Inexpensive entertainment!  
Themed Party Every Time!

**MOONLIGHT**  
Scotch Mixed  
Doubles Tournament  
"9 Pin NO-Tap"

Friday, October 8th, 2004  
9:30pm

**\$20.00** per couple

Includes 4 games, Buffet & 1 drink per person  
• This Tournament will be run every other Friday of the Month.

• Guaranteed fun for all!  
• Prize Money Awarded Nightly

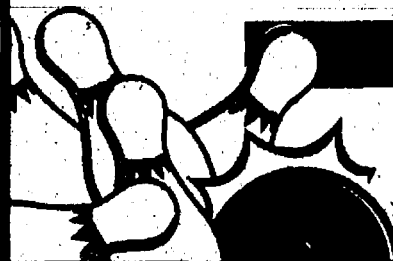

**WE ARE SMOKE FREE**

**Chelsea Lanes Rocks!**

1180 S. Main St.  
734-475-8141 • [www.chelsealanes.2gobowl.com](http://www.chelsealanes.2gobowl.com)

## Is he missing the news about his High School team?

Promise news from home every week with a **Chelsea Standard** subscription. Only **\$25.80** for a 10 Month School Subscription

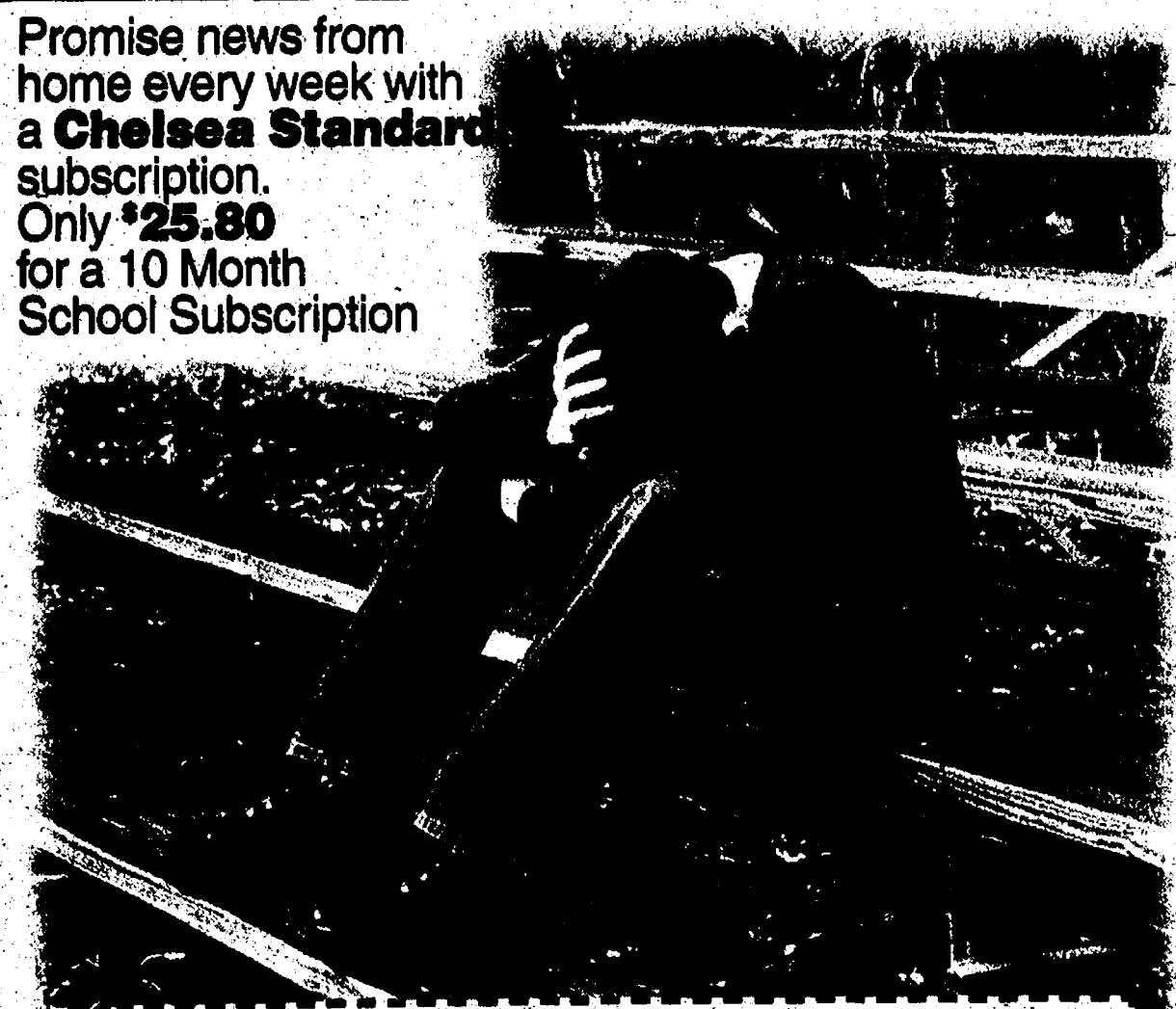

### School Subscription

Recipient Information:

Name \_\_\_\_\_

Address \_\_\_\_\_

City \_\_\_\_\_

State \_\_\_\_\_ Zip \_\_\_\_\_

Gift Giver Information:

Name \_\_\_\_\_

Phone Number \_\_\_\_\_

Credit Card # \_\_\_\_\_ Exp Date \_\_\_\_\_

Check \_\_\_\_\_

Mail to: **Heritage Newspapers**  
One Heritage Place  
Southgate, MI 48195

## CERTIFIED FOCUS & TAURUS SALE

**SAVE UP TO 60%**  
off original MSRP

**3.9%**

**6 YR.**  
75,000 mile



WARRANTY INCLUDED

2002 FOCUS LX

**7,995\***

2004 TAURUS SES

**\$244/mo.\*\***

2003 TAURUS SES

**\$204/mo.\*\***

BUY FOR

**10,995**

\*W.A.C. \$0 Down cost to pay plus tax, lic., & fees. Ends 9/2004. \*\*Based on 60 months.

**BRIARWOOD**



Corner of State & Michigan  
5 minutes south of Briarwood Mall  
[www.briarwoodford.com](http://www.briarwoodford.com)

1-800-258-0981

c2018434



## WASHTENAW COUNTY

# Commission adopts sign policy

Washtenaw County Road Commissioners Norman Kennedy, Pam Byrnes and Fred Veigel on Sept. 7 adopted a formal sign removal policy that further authorizes Road Commission staff to remove signs judged to be a distraction or traffic hazard, and are illegally placed within the road rights-of-way.

The policy states that the Road Commission will hold signs removed for up to

seven days. If they are not claimed or picked up within the specified time period, the signs will be discarded.

"Our foremost concern is always the safety of the traveling public," Kennedy said in a press release. "That is why we have directed our road crews to remove any signs that are judged to be a distraction or traffic hazard and are illegally placed within the

road rights-of-way."

Commissioners are concerned that large collections of signs in one area can create a distraction to motorists or cause dangerous sight-distance problems at intersections and driveway approaches.

Signs removed from the right-of-way will be taken to the Washtenaw County Road Commission, 555 N. Zeeb Road, in Scio Township. Signs may be

picked up between 7 a.m. and 3 p.m., Monday through Friday.

A brochure explaining the policy has been distributed to business associations, political organizations and their candidates, community groups and township officials, the press release said.

For more information, visit the Road Commission Web site at [www.wcroads.org](http://www.wcroads.org) or call 761-1500.

## BRIEFS

Continued from Page 5-C

engineering services to municipalities, land developers, institutions and individuals throughout southeast Michigan.

The company has its headquarters in Ann Arbor with offices in Brighton and Tecumseh.

St. Joseph Mercy Health System in Superior Township soon will begin work on the next phases of its master site plan: the construction of a new surgery pavilion and new

patient towers.

In response to technological advancements in surgery and to continue its focus on patient-centered care, St. Joseph Mercy Hospital will construct a new 60,000-square foot, two-story surgery pavilion.

Since the opening of the hospital's surgery department 30 years ago, the hospital has incorporated a number of dramatic advancements in surgical technology.

The new surgery pavilion will be designed with the flexibility to accommodate rapidly changing medical technology for the newest

surgical procedures.

The facility will include 16 operating rooms, each at 625 square feet, with two additional rooms available when needed, 40 patient preparation and recovery

rooms at 110 square feet each, family waiting, reception and patient consultation rooms.

Construction is expected to be completed by summer 2007.

## LYNDON TOWNSHIP LAST DAY TO REGISTER TO VOTE MONDAY, OCTOBER 4, 2004 9 A.M. UNTIL 3 P.M. FOR GENERAL ELECTION TUESDAY, NOVEMBER 2, 2004

### TO: QUALIFIED ELECTORS OF LYNDON TOWNSHIP

NOTICE: I will be at my office, 17751 N. Territorial Rd., Chelsea, MI to register qualified electors and amend registration records.

IF YOU HAVE MOVED RECENTLY,

You must amend your registration record.

General Election is being held to elect officers to the following offices:

#### Partisan:

President/Vice President  
Representative in Congress (District 7)  
State Representative (District 52)  
Members of the State Board of Education  
Members of the University of Michigan Board of Regents  
Members of the Michigan State University Board of Trustees  
Members of the Wayne State University Board of Governors  
Washtenaw County Prosecuting Attorney  
Washtenaw County Sheriff  
Washtenaw County Clerk/Register of Deeds  
Washtenaw County Treasurer  
Washtenaw County Drain Commissioner  
Washtenaw County Commissioner (District 1)  
Lyndon Township Supervisor  
Lyndon Township Clerk  
Lyndon Township Treasurer  
Lyndon Township Trustee

#### Non-Partisan:

Justice of the Supreme Court  
Judge of the Court of Appeals 3rd District  
Judge of the Circuit Court 22nd District  
Judge of the District Court (14A & 15)  
Washtenaw Community College Board of Trustees  
ALSO, to vote on the following proposition(s):

#### PROPOSAL 04-1

**A PROPOSAL TO AMEND THE STATE CONSTITUTION TO REQUIRE VOTER APPROVAL OF ANY FORM OF GAMBLING AUTHORIZED BY LAW AND CERTAIN NEW STATE LOTTERY GAMES.**

The proposed constitutional amendment would:

- Require voter approval of any form of gambling authorized by law after January 1, 2004.
- Require voter approval of any new state lottery games utilizing "table games" or "player operated mechanical or electronic devices" introduced after January 1, 2004.
- Provide that when voter approval is required, both statewide voter approval and voter approval in the city or township where gambling will take place must be obtained.
- Specify that the voter approval requirement does not apply to Indian tribal gaming or gambling in up to three casinos located in the City of Detroit.

Should this proposal be adopted?

YES

NO

#### PROPOSAL 04-2

**A PROPOSAL TO AMEND THE STATE CONSTITUTION TO SPECIFY WHAT CAN BE RECOGNIZED AS A "MARRIAGE OR SIMILAR UNION" FOR ANY PURPOSE.**

The proposal would amend the state constitution to provide that "the union of one man and one woman in marriage shall be the only agreement recognized as a marriage or similar union for any purpose."

Should this proposal be adopted?

YES

NO

#### PROPOSAL A

**PROPOSITION TO RENEW THE INCREASE IN THE TAX LIMITATION FOR COUNTY PARKS AND RECREATION PURPOSES INCLUDING ACQUISITION, DEVELOPMENT, AND MAINTENANCE OF PARKLANDS AND OPERATION OF RECREATION FACILITIES OF THE BENEFIT OF WASHTENAW COUNTY CITIZENS.**

To renew the millage expiring after December 1, 2006, shall the limitation on the amount of taxes which may be imposed each year for all purposes on real and tangible personal property in Washtenaw County, Michigan be increased as provided in Section 6, Article IX, of the Constitution of the State of Michigan and the Board of Commissioners of the County be authorized to levy a tax not to exceed one quarter of one mill (\$0.25 per \$1,000 of state equalized valuation) on the taxable value of such property for a period of ten years, beginning with the levy to be made on December 1, 2007, (which will generate estimated revenues of \$3,560,000.00 in the first year) for the purpose of acquiring, developing and maintaining parklands and operating recreation facilities for the benefit of Washtenaw County citizens?

#### PROPOSAL B

**WASHTENAW COMMUNITY COLLEGE MILLAGE RESTORATION**  
Shall the limitation on the total amount of taxes which may be imposed on taxable property within the Washtenaw Community College district, State of Michigan, be increased by 0.85 mill (\$0.85 per \$1,000 of Taxable Valuation) for a period of 10 years, the years 2007 through 2016 inclusive, which is a renewal of the portion of the 0.85 mill approved in 1996 as reduced by operation of the Headlee Amendment, plus new millage restoring the rolled-back portion of the 1996 millage authorization to the full 0.85 mill, to provide funds for operating purposes? It is estimated that the 0.85 mill would generate approximately \$12.7 million for the College when first levied in 2007.

#### TREASURER'S STATEMENT

I, Catherine McClary, Treasurer of Washtenaw County, Michigan, hereby certify that as of Monday, September 20, 2004, the records of this office indicate that the total of all vote increases over and above the tax limitation established by the constitution of Michigan, in any local units of government affecting the taxable property located in:

Lyndon Township, Washtenaw County, Michigan, is as follows:  
Charter millages are not over and above the tax limitation, but are listed here for information purposes.

	Purpose of Millage	Millage Amount	Expiration of Millage
Chelsea District Library	Operating	1.6909	2019
Chelsea School District	Operating Non-Homestead	17.1931	2014
	Headlee Non-Homestead	2.9215	2014
	Sinking	0.9569	2007
	School Facilities	2.14	2025
Ingham Intermediate School District	Special Ed All	4.5555	Indefinite
	Operating-All	0.1916	Indefinite
	Vocational Ed-All	1.3082	Indefinite
Lyndon Township	Operating	0.7657	Indefinite
Stockbridge Community Schools	Operating	15.8375	2004
	Operating Non-Homestead	5.8282	2004
Washtenaw Community College	Operating	0.5919	Indefinite
	Operating	0.9611	2011
	Operating	1.0497	Indefinite
	Operating	0.8121	2007
Washtenaw County	HCMA	0.2154	Indefinite
	Operating	4.6384	Indefinite
	Parks	0.2401	2007
	Natural Areas	0.2415	2009
		0.2458	2011
Washtenaw Intermediate School District	Gen Ed Operating	0.1007	Indefinite
	Special Ed Operating	2.935	Indefinite
	Total	65.2208	

Dated: Monday, September 20, 2004

Published in compliance with MCL 168.498 of Michigan Election Law.  
Date: September 23, 2004

Publish: September 23, 2004  
September 30, 2004

Linda Reilly, Clerk

## DEXTER TOWNSHIP LAST DAY TO REGISTER TO VOTE

MONDAY, OCTOBER 4, 2004

8:30 A.M. UNTIL 4:30 P.M.

FOR GENERAL ELECTION

TUESDAY, NOVEMBER 2, 2004

### TO: QUALIFIED ELECTORS OF DEXTER TOWNSHIP

NOTICE: The Dexter Township Clerk's office, located in the Dexter Township Hall, 6880 Dexter-Pinckney Rd., Dexter, MI 48130, will be open on the above date during the stated time period to register qualified electors and amend registration records. Questions should be directed to Harley B. Rider, Dexter Township Clerk, at (734) 426-3767.

IF YOU HAVE MOVED RECENTLY,

You must amend your registration record.

The General Election is being held to electing officers to the following offices:

#### Partisan:

President/Vice President  
Representative in Congress, 7th U.S. Congressional District  
Representative in State Legislature, 52nd District  
Members of the State Board of Education  
Members of the University of Michigan Board of Regents  
Members of the Michigan State University Board of Trustees  
Members of the Wayne State University Board of Governors  
Washtenaw County Prosecuting Attorney  
Washtenaw County Sheriff  
Washtenaw County Clerk / Register of Deeds  
Washtenaw County Treasurer  
Washtenaw County Drain Commissioner  
Washtenaw County Commissioner, 1st District  
Dexter Township Supervisor  
Dexter Township Clerk  
Dexter Township Treasurer  
Dexter Township Trustee

#### Non-Partisan:

Justice of the Supreme Court  
Judge of the Court of Appeals, 3rd District  
Judge of the Circuit Court, 22nd District  
Judge of the District Court, 14A District  
Washtenaw Community College Board of Trustees  
ALSO, TO VOTE ON THE FOLLOWING PROPOSALS:

#### PROPOSAL 04-1

**A PROPOSAL TO AMEND THE STATE CONSTITUTION TO REQUIRE VOTER APPROVAL OF ANY FORM OF GAMBLING AUTHORIZED BY LAW AND CERTAIN NEW STATE LOTTERY GAMES.**

The proposed constitutional amendment would:

- Require voter approval of any form of gambling authorized by law after January 1, 2004.
- Require voter approval of any new state lottery games utilizing "table games" or "player operated mechanical or electronic devices" introduced after January 1, 2004.
- Provide that when voter approval is required, both statewide voter approval and voter approval in the city or township where gambling will take place be obtained.
- Specify that the voter approval requirement does not apply to Indian tribal gaming or gambling in up to three casinos located in the City of Detroit.

Should this proposal be adopted?

o Yes

o No

#### PROPOSAL 04-2

**A PROPOSAL TO AMEND THE STATE CONSTITUTION TO SPECIFY WHAT CAN BE RECOGNIZED AS A "MARRIAGE OR SIMILAR UNION" FOR ANY PURPOSE.**

The proposal would amend the state constitution to provide that "the union of one man and one woman in marriage shall be the only agreement recognized as a marriage or similar union for any purpose."

Should this proposal be adopted?

o Yes

o No

#### PROPOSAL A

**PROPOSITION BY RENEW THE INCREASE IN THE TAX LIMITATION FOR PARKS AND RECREATION PURPOSES INCLUDING ACQUISITION, DEVELOPMENT AND MAINTENANCE OF PARKLANDS AND OPERATION OF RECREATION FACILITIES OF THE BENEFIT OF WASHTENAW COUNTY CITIZENS.**

To renew the millage expiring after December 1, 2005, shall the limitation on the amount of taxes which may be imposed each year for all purposes on real and tangible personal property in Washtenaw County, Michigan be increased as provided in Section 6, Article IX, of the Constitution of the State of Michigan and the Board of Commissioners of the County be authorized to levy a tax not to exceed one quarter of one mill (\$0.25 per \$1,000) of state equalized valuation of such property for a period of ten years, beginning with the levy to be made on December 1, 2007, (which will generate estimated revenues of \$3,560,000.00 in the first year) for the purpose of acquiring, developing and maintaining parklands and operating recreation facilities for the benefit of Washtenaw County citizens?

Should this proposal be adopted?

o Yes

o No

#### PROPOSAL B

**WASHTENAW COMMUNITY COLLEGE MILLAGE RESTORATION**  
Shall the limitation on the total amount of taxes which may be imposed on taxable property within the Washtenaw Community College district, State of Michigan, be increased by 0.85 mill (\$0.85 per \$1,000 of Taxable Valuation) for a period of 10 years, the years 2007 through 2016 inclusive, which is a renewal of the portion of the 0.85 mill approved in 1996 as reduced by operation of the Headlee Amendment, plus new millage restoring the rolled-back portion of the 1996 millage authorization to the full 0.85 mill, to provide funds for operating purposes? It is estimated that the 0.85 mill would generate approximately \$12.7 million for the College when first levied in 2007.

Should this proposal be adopted?

o Yes

o No

Published in compliance with MCL 168.498 of Michigan Election Law.

Date: September 14th, 2004

Harley B. Rider, Clerk

The County Treasurer's Statement: (Published in compliance with MCLA 211.203(3).)

being part of Michigan Property Tax Limitation Act.

I, Catherine McClary, Treasurer of Washtenaw County, Michigan, hereby certify that as of September 14, 2004, the records of this office indicate that the total of all voted increases over and above the tax limitation established by the Constitution of Michigan, in any local units of government affecting the taxable property located in Dexter Township, Washtenaw County, Michigan, is as follows: (Charter millages are not over and above the tax limitations, but are listed here for information purposes.)

Washtenaw County	4.6384 mill operating	Indefinite
	0.2401 mill parks	2007
	0.2415 mill parks Natural	2009
	0.2154 mill HCMA	Indefinite
	0.2458 mill natural areas	2011
Dexter Township	0.8644 mill charter	Indefinite
	1.0000 mill fire	2005
	1.9133 mill police	2005
Washtenaw Community College	1.0497 mill operating	Indefinite
	0.9611 mill operating	2011
	0.5919 mill operating	Indefinite
	0.8121 mill operating	2007
Chelsea Public Schools	17.1931 mill non-homestead	2014
	2.9215 mill non-homestead	2014
	0.9569 mill sinking	2007
	2.1400 mill school facilities	2025
Chelsea District Library	1.6909 mill operating	2019
Dexter Community Schools	18.0000 mill non-homestead	2013
	2.7282 mill non-homestead	2013
Dexter Library District	0.4517 mill	Indefinite
Washtenaw Intermediate School District	0.1007 mill general ed operating	Indefinite
	2.9350 mill special ed operating	Indefinite
Pinckney Community Schools	16.9355 mill operating	2005
	non-homestead	
	2.8225 mill operating	2004
	non-homestead	
	\$1.6497 Total	

Dated: September 14, 2004

Washtenaw County Treasurer Catherine McClary.

Publish: September 23, 2004  
September 30, 2004

## CITY OF CHELSEA LAST DAY TO REGISTER TO VOTE

MONDAY, OCTOBER 4, 2004

8 A.M. UNTIL 5 P.M.

FOR GENERAL ELECTION

TUESDAY, NOVEMBER 2, 2004

### TO: QUALIFIED ELECTORS OF CITY OF CHELSEA

NOTICE: I will be at my office, 305 S. Main St., Suite 100 to register qualified electors and amend registration records.

IF YOU HAVE MOVED RECENTLY,

You must amend your registration record.

Published in compliance with MCL 168.498 of Michigan Election Law.  
Date: September 15, 2004

Teresa Butch, Clerk

Publish: September 23, 2004  
September 30, 2004

## CITY OF CHELSEA NOTICE OF PUBLIC HEARING ON PROPOSED AMENDMENT TO ZONING ORDINANCE

Notice is hereby given that the Chelsea Planning Commission will conduct a public hearing, as the statute in such case provides, for amendment of the Chelsea City Zoning Ordinance (Ordinance No. 79). The requested change would revise the Zoning Map from Sylvan Township, LC-Light Commercial to Chelsea City, C2-General Commercial in the area described as:

TAX CODE #: 06-06-01-300-007

6065 SIBLEY ROAD, CHELSEA, MI

The aforesaid hearing will be held in the Board Room, Washington Street Education Center, 500 Washington St., Chelsea, Michigan on **TUESDAY, OCTOBER 19, 2004 at 7:30 p.m.**

The petition, as filed by Walter Bolt for Bolt and Associates is on file in the office of the Planning and Zoning Department, 305 S. Main St., Suite 100, Chelsea and may be examined prior to the date of the hearing.

Persons requiring reasonable accommodations to disabilities in order that the hearing be accessible to them, are requested to notify the Chelsea Planning Commission Chairman no later than five (5) business days prior to the date of the hearing of such disability.

CHELSEA CITY PLANNING COMMISSION

Chris Rode, Chair

Publish: September 30, 2004

## WEBSTER TOWNSHIP

REGULAR BOARD MEETING — SEPTEMBER 21, 2004

Webster Township Regular Board Meeting called to order at 7:30 by Sup. Fisher. Present: Fisher, Baldus, Dep. Treasurer Wetzal, trustees Fink, Kingsley, Zoning Inspector Bruce Pindzia, Dep. Kevin Hause, twelve residents. Absent: Treasurer Calhoun.

The Meeting opened with the Pledge to the Flag.  
Motion Fink support Kingsley to approve the Aug. 17, 2004 minutes as corrected to read in Item E. Revision to Master Plan, to include "detail drawing of map. Carried.

Motion Kingsley support Fink to approve the Agenda with item 17 added to adjourn to closed session, purpose to discuss Grand Sakawa Law Suit Pending against Township. Roll call vote, all ayes and carried.

Treasurer's report received.

Motion Kingsley support Baldus to accept Treasurer's report and pay bills as presented as well as anticipated bills received before the October meeting. Roll call vote, all ayes and carried.

Webster Township Planning Commission minutes received, and discussed.

Parks and Recreation Committee Report. None received.

Zoning Inspectors Report received. Twenty-nine sites were inspected and twenty-six new permits issued.

Motion Fisher support Fink Township Attorney attend the next Road Commission Board Meeting. Roll call vote, all ayes and carried.

Sheriff's Report Received.

ZBA Report. None received.

Fire Department Report. None received.

Old business.

A) Campbell Boundary Adjustment: Motion Fink support Baldus the J.H. Campbell, Inc. Land Division Combination Line Adjustment Application be approved. All ayes and carried.

Items B) PDR Ordinance, C) Enco Keller Violation, D) Historical Society Restrooms, E) Revised Fee Schedule remain on the table.

Audience Participation:

New Business:

A) Pinefield Drive Private Road: Motion Kingsley support Fink to approve Private Road Permit Application. All ayes and carried.

B) Hazard Mitigation Plan: Donald Dettling explained the plan. Decision to be made at the October Meeting after Township receives an edited copy.

C) Budget Amendment: Motion Kingsley support Fink to adopt the proposed budget amendment as present. All ayes and carried.

D) New Computer Purchase: Motion Fisher support Fink to purchase new computer. All ayes and carried.

E) Prohibiting Dogs on Township Property: Sup. Fisher proposed to erect signs prohibiting dogs on township property. Support Kingsley. Carried.

Correspondence: None

Audience participation:

Motion Fink support Kingsley to adjourn to closed session. Carried.

Motion Kingsley support Fink to return to regular meeting at nine fifteen. Carried.

Motion Baldus support Fisher to adjourn at nine fifteen. Carried.

Respectfully submitted  
Wana M. Baldus, Clerk

Publish: September 30, 2004



## LYNDON TOWNSHIP ATTENTION RESIDENTS

### - NOTICE -

THE LYNDON TOWNSHIP PLANNING COMMISSION  
WILL HOLD A PUBLIC HEARING  
MONDAY, OCTOBER 11, 2004 AT 7:00 P.M.  
THE LYNDON TOWNSHIP HALL  
17751 N. TERRITORIAL ROAD, CHELSEA, MI 48118

#### AGENDA:

1. To review the Special Land Use Application of Chelsea Free Methodist Church, 7665 Werkner Road, Chelsea, MI 48118 (parcel #E-05-36-100-008). The Church would like to continue to operate the Montessori pre-school in a new 24' x 40' modular classroom; convert the garage into a meeting space; construct a 12' x 12' shed for maintenance; amend Youth Building permit for building to be used for any ministry purposes; and replace doors and install 2 fire escape windows in the church basement.

Written comments may be sent to: Carol A. Morrow, Office Manager of Lyndon Township, 17751 N. Territorial Road, Chelsea, MI 48118.

The Lyndon Township Board will provide, if time after the request allows, necessary and reasonable auxiliary aids or services to individual with disabilities at the public hearing.

Individuals with disabilities requiring auxiliary aids or services should contact the Lyndon Township Board by writing or calling: Carol A. Morrow, 17751 N. Territorial Road, Chelsea, MI 48118 or phone 734-475-2401.

A copy of this notice is on file in the Office of the Clerk.

LYNDON TOWNSHIP  
Linda Reilly, Clerk

Publish: September 30, 2004 & October 7, 2004

## LIMA TOWNSHIP LAST DAY TO REGISTER TO VOTE

MONDAY, OCTOBER 4, 2004  
9 A.M. UNTIL NOON  
FOR GENERAL ELECTION  
TUESDAY, NOVEMBER 2, 2004

#### TO: QUALIFIED ELECTORS OF LIMA TOWNSHIP

NOTICE: I will be at my office, Lima Township Hall, 11452 Jackson Road to register qualified electors and amend registration records.

IF YOU HAVE MOVED RECENTLY,

You must amend your registration record.

General Election is being held to elect officers to the following offices:

**Partisan:**

President/Vice President, Representative in Congress (District 7), State Representative (District 52), Members of the State Board of Education, Members of the University of Michigan Board of Regents, Members of the Michigan State University Board of Trustees, Members of the Wayne State University Board of Governors, the following Washtenaw County Offices, Prosecuting Attorney, Sheriff, Clerk/Register of Deeds, Treasurer, Drain Commissioner, Washtenaw County Commissioner (District 1), the following Lima Township Offices, Supervisor, Clerk, Treasurer, and 2 Trustees.

**Non-Partisan:**

Justice of the Supreme Court, Judge of the Court of Appeals 3rd District, Judge of the Circuit Court 22nd Circuit, Judge of the District Court (14A & 15), Washtenaw Community College Board of Trustees.

ALSO, to vote on the following proposition(s):

#### PROPOSAL A

**PROPOSITION TO RENEW THE INCREASE IN THE TAX LIMITATION FOR COUNTY PARKS AND RECREATION PURPOSES INCLUDING ACQUISITION, DEVELOPMENT, AND MAINTENANCE OF PARKLANDS AND OPERATION OF RECREATION FACILITIES OF THE BENEFIT OF WASHTENAW COUNTY CITIZENS**

To renew the millage expiring after December 1, 2006, shall the limitation on the amount of taxes which may be imposed each year for all purposes on real and tangible personal property in Washtenaw County, Michigan be increased as provided in Section 6, Article IX, of the Constitution of the State of Michigan and the Board of Commissioners of the County be authorized to levy a tax not to exceed one quarter of one mill (\$0.25 per \$1,000 of state equalized valuation) on the taxable value of such property for a period of ten years, beginning with the levy to be made on December 1, 2007, (which will generate estimated revenues of \$3,560,000.00 in the first year) for the purpose of acquiring, developing and maintaining parklands and operating recreation facilities for the benefit of Washtenaw County citizens?

#### PROPOSAL B

**WASHTENAW COMMUNITY COLLEGE MILLAGE RESTORATION**  
Shall the limitation on the total amount of taxes which may be imposed on taxable property within the Washtenaw Community College district, State of Michigan, be increased by 0.85 mill (\$0.85 per \$1,000 of Taxable Valuation) for a period of 10 years, the years 2007 through 2016 inclusive, which is a renewal of the portion of the 0.85 mill approved in 1996 as reduced by operation of the Headlee Amendment, plus new millage restoring the rolled-back portion of the 1996 millage authorization to the full 0.85 mill, to provide funds for operating purposes? It is estimated that the 0.85 mill would generate approximately \$12.7 million for the College when first levied in 2007.

#### PROPOSAL 04-1

**A PROPOSAL TO AMEND THE STATE CONSTITUTION TO REQUIRE VOTER APPROVAL OF ANY FORM OF GAMBLING AUTHORIZED BY LAW AND CERTAIN NEW STATE LOTTERY GAMES**

The proposed constitutional amendment would:

- Require voter approval of any form of gambling authorized by law after January 1, 2004.
- Require voter approval of any new state lottery games utilizing "table games" or "player operated mechanical or electronic devices" introduced after January 1, 2004.
- Provide that when voter approval is required, both statewide voter approval and voter approval in the city or township where gambling will take place must be obtained.
- Specify that the voter approval requirement does not apply to Indian tribal gaming or gambling in up to three casinos located in the City of Detroit.

Should this proposal be adopted?

Yes ☐  
No ☐

#### PROPOSAL 04-2

**A PROPOSAL TO AMEND THE STATE CONSTITUTION TO SPECIFY WHAT CAN BE RECOGNIZED AS A "MARRIAGE OR SIMILAR UNION" FOR ANY PURPOSE**

The proposal would amend the state constitution to provide that "the union of one man and one woman in marriage shall be the only agreement recognized as a marriage or similar union for any purpose."

Should this proposal be adopted?

Yes ☐  
No ☐

#### COUNTY TREASURER'S STATEMENT:

I, Catherine McClary, Treasurer of Washtenaw County, Michigan, hereby certify that as of Monday, September 20, 2004, the records of this office indicate that the total of all vote increases over and above the tax limitation established by the constitution of Michigan, in any local units of government affecting the taxable property located in:

Lima Township

Washtenaw County, Michigan, is as follows:

Charter millages are not over and above the tax limitation, but are listed here for information purposes.

Purpose of Millage	Millage Amount	Expiration of Millage
Chelsea District Library	Operating	1.6909 2019
Chelsea School District	School Facilities	2.14 2025
	Operating Non-Homestead	17.1931 2014
	Sinking	0.9569 2007
	Headlee Non-Homestead	2.9215 2014
Dexter Community Schools	Operating Non-Homestead	2.7282 2013
	Operating Non-Homestead	18 2013
Dexter District Library	Library Support	0.4517 Indefinite
Lima Township	Operating	0.8931 Indefinite
Washtenaw Community College	Operating	0.9611 2011
	Operating	1.0497 Indefinite
	Operating	0.8121 2007
	Operating	0.5919 Indefinite
Washtenaw County	Parks	0.2401 2007
	Parks	0.2415 2009
	Natural Areas	0.2458 2011
	HCMA	0.2154 Indefinite
	Operating	4.6384 Indefinite
Washtenaw Intermediate School District	Gen Ed Operating	0.1007 Indefinite
	Special Ed Operating	2.935 Indefinite
	Total	59.0071

Dated: Monday, September 20, 2004

Washtenaw County Treasurer, Catherine McClary

Published in compliance with MCL 168.498 of Michigan Election Law.

Date: September 23, 2004

Publish: September 23, 2004

September 30, 2004

Arlene R. Bareis, Clerk

## VILLAGE OF DEXTER NOTICE OF ADOPTION ORDINANCE AMENDMENT

Pursuant to Michigan Public Act 207 of 1921, as amended, notice is hereby given that the Village of Dexter Village Council has amended Article 4, Nonconformities, of the Village of Dexter Zoning Ordinance. The amendments will be effective on October 20, 2004. The approved amendment is to change Section 4.04C and Section 4.08(E) from three hundred and sixty five (365) days to six (6) months.

Information on the ordinance amendment is available for public inspection or purchase at the Village Offices, 8123 Main Street, Dexter, weekdays between 9:00 a.m. to 5:00 p.m.

Publish: September 30, 2004

## DEXTER TOWNSHIP PLANNING COMMISSION MEETING NOTICE PUBLIC HEARING

TUESDAY, OCTOBER 5, 2004 AT 7:30 P.M. AT  
DEXTER TOWNSHIP HALL  
6880 DEXTER-PINCKNEY RD., DEXTER, MI. 48130

#### AGENDA

- 1) Election to Fill Planning Commission Vice Chair
- 2) Review Village of Dexter's Master Plan
- 3) Further discussion on lot coverage and accessory building standards

John Shea,  
Chairman

Publish: September 30, 2004

## SYLVAN TOWNSHIP

LAST DAY TO REGISTER TO VOTE  
MONDAY, OCTOBER 4, 2004  
9 am UNTIL 12 Noon  
FOR GENERAL ELECTION  
TUESDAY, NOVEMBER 2, 2004

#### TO: QUALIFIED ELECTORS OF SYLVAN TOWNSHIP

NOTICE: I will be in my office, 18027 Old US 12, to register qualified electors and amend registration records.

IF YOU HAVE MOVED RECENTLY,

YOU MUST AMEND YOUR REGISTRATION RECORD

The General Election is being held to elect officers to the following offices:

**Partisan:**

President/Vice President, Representative in Congress (District 7), State Representative (District 52), Members of the State Board of Education, Members of the University of Michigan Board of Regents, Members of the Michigan State University Board of Trustees, Members of the Wayne State University Board of Governors, Washtenaw County Prosecuting Attorney, Washtenaw County Sheriff, Washtenaw County Clerk/Register of Deeds, Washtenaw County Treasurer, Washtenaw County Drain Commissioner (District 1), Washtenaw County Commissioner, Sylvan Township Supervisor, Clerk, Treasurer, Trustees.

**Non-Partisan:**

Justice of the Supreme Court, Judge of the Court of Appeals 3rd District, Judge of the Circuit Court 22nd Circuit, Judge of the District Court (14A), Washtenaw Community College Board of Trustees.

**Proposals:**

**A. PROPOSITION TO RENEW THE INCREASE IN THE TAX LIMITATION FOR PARKS AND RECREATION PURPOSES INCLUDING ACQUISITION, DEVELOPMENT, AND MAINTENANCE OF PARKLANDS AND OPERATION OF RECREATION FACILITIES OF THE BENEFIT OF WASHTENAW COUNTY CITIZENS.**

To renew the millage expiring after December 1, 2006, shall the limitation on the amount of taxes which may be imposed each year for all purposes on real and tangible personal property in Washtenaw County, Michigan be increased as provided in Section 6, Article IX, of the Constitution of the State of Michigan and the Board of Commissioners of the County be authorized to levy a tax not to exceed one quarter of one mill (\$0.25 per \$1,000 of State Equalized Valuation of such property for a period of ten years, beginning with the levy to be made on December 1, 2007, (which will generate estimated revenues of \$3,560,000.00 in the first year) for the purpose of acquiring, developing and maintaining parklands and operating recreation facilities for the benefit of Washtenaw County, Michigan.

**B. WASHTENAW COMMUNITY COLLEGE MILLAGE RESTORATION**

Shall the limitation on the total amount of taxes which may be imposed on taxable property within the Washtenaw Community College district, State of Michigan, be increased by 0.85 mill (\$0.85 per \$1,000 of Taxable Valuation) for a period of 10 years, the years 2007 through 2016 inclusive, which is a renewal of the portion of the 0.85 mill approved in 1996 as reduced by operation of the Headlee Amendment, plus new millage restoring the rolled-back portion of the 1996 millage authorization to the full 0.85 mill, to provide funds for operating purposes? It is estimated that the 0.85 mill would generate approximately \$12.7 million for the College when first levied in 2007.

#### PROPOSAL 04-1

**A PROPOSAL TO AMEND THE STATE CONSTITUTION TO REQUIRE VOTER APPROVAL OF ANY FORM OF GAMBLING AUTHORIZED BY LAW AND CERTAIN NEW STATE LOTTERY GAMES**

The proposed constitutional amendment would:

- Require voter approval of any form of gambling authorized by law after January 1, 2004.
- Require voter approval of any new state lottery games utilizing "table games" or "player operated mechanical or electronic devices" introduced after January 1, 2004.
- Provide that when voter approval is required, both statewide voter approval and voter approval in the city or township where gambling will take place must be obtained.
- Specify that the voter approval requirement does not apply to Indian tribal gaming or gambling in up to three casinos located in the City of Detroit.

Should this proposal be adopted?

Yes ☐  
No ☐

#### PROPOSAL 04-2

**A PROPOSAL TO AMEND THE STATE CONSTITUTION TO SPECIFY WHAT CAN BE RECOGNIZED AS A "MARRIAGE OR SIMILAR UNION" FOR ANY PURPOSE**

The proposal would amend the state constitution to provide that "the union of one man and one woman in marriage shall be the only agreement recognized as a marriage or similar union for any purpose."

Should this proposal be adopted?

Yes ☐  
No ☐

#### TREASURER'S STATEMENT

I, Catherine McClary, Treasurer of Washtenaw County, Michigan, hereby certify that as of Thursday, September 16, 2004, the records of this office indicate that the total of all vote increases over and above the tax limitation established by the constitution of Michigan, in any local units of government affecting the taxable property located in:

Sylvan Township

Washtenaw County, Michigan, is as follows:

Charter millages are not over and above the tax limitation, but are listed here for information purposes.

Purpose of Millage	Millage Amount	Expiration of Millage
Chelsea District Library	Operating	1.6909 2019
Chelsea School District	Operating Non-Homestead	17.1931 2014
	Headlee Non-Homestead	2.9215 2014
	Sinking	0.9569 2007
	School Facilities	2.14 2025
Ingham Intermediate School District	Operating-All	0.1916 Indefinite
	Vocational Ed-All	1.3082 Indefinite
	Special Ed All	4.5555 Indefinite
Sylvan Township	Allocated Operating	0.9536 Indefinite
Washtenaw Community College	Operating	1.0497 Indefinite
	Operating	0.9611 2011
	Operating	0.8121 2007
	Operating	0.5919 Indefinite
Washtenaw County	HCMA	0.2154 Indefinite
	Operating	4.6384 Indefinite
	Parks	0.2401 2007
	Parks	0.2415 2009
	Natural Areas	0.2458 2011
Washtenaw Intermediate School District	Gen Ed Operating	0.1007 Indefinite
	Special Ed Operating	2.935 Indefinite
	Total	43.9430

Dated: Thursday, September 16, 2004

Washtenaw County Treasurer, Catherine McClary

Published in compliance with MCL 168.498.

Date: 9-13-04

Publish: September 23, 2004

September 30, 2004

LuAnn S. Koch, Clerk

## WEBSTER TOWNSHIP LAST DAY TO REGISTER TO VOTE

MONDAY, OCTOBER 4, 2004, 8 A.M. UNTIL 4 P.M.  
FOR GENERAL ELECTION  
TUESDAY, NOVEMBER 2, 2004

#### TO: QUALIFIED ELECTORS OF Webster Township

NOTICE: I will be at my office, 5885 Webster Church Rd to register qualified electors and amend registration records.

IF YOU HAVE MOVED RECENTLY,

You must amend your registration record.

General Election is being held to elect officers to the following offices:

The following is a list of the State, Federal, and County Offices that will appear on the ballot:

#### Partisan:

President/Vice President  
Representative in Congress (Districts 7 and 15)  
State Representative (Districts 52, 53, 54 and 55)  
Members of the State Board of Education  
Members of the University of Michigan Board of Regents  
Members of the Michigan State University Board of Trustees  
Members of the Wayne State University Board of Governors  
Washtenaw County Prosecuting Attorney  
Washtenaw County Sheriff  
Washtenaw County Clerk/Register of Deeds  
Washtenaw County Treasurer  
Washtenaw County Drain Commissioner  
Washtenaw County Commissioner (Districts 1 through 11)  
Webster Township Supervisor  
Webster Township Clerk  
Webster Township Treasurer  
Webster Township Trustees

#### Non-Partisan:

Justice of the Supreme Court  
Judge of the Court of Appeals 3rd District  
Judge of the Circuit Court 22nd Circuit  
Judge of the District Court (14A and 15)  
Washtenaw Community College Board of Trustees

ALSO, to vote on the following proposition(s):

#### PROPOSAL 04-1

**A PROPOSAL TO AMEND THE STATE CONSTITUTION TO REQUIRE VOTER APPROVAL OF ANY FORM OF GAMBLING AUTHORIZED BY LAW AND CERTAIN NEW STATE LOTTERY GAMES**

The proposed constitutional amendment would:

- Require voter approval of any form of gambling authorized by law after January 1, 2004.
- Require voter approval of any new state lottery games utilizing "table games" or "player operated mechanical or electronic devices" introduced after January 1, 2004.
- Provide that when voter approval is required, both statewide voter approval and voter approval in the city or township where gambling will take place must be obtained.
- Specify that the voter approval requirement does not apply to Indian tribal gaming or gambling in up to three casinos located in the City of Detroit.

Should this proposal be adopted?

Yes ☐  
No ☐

#### PROPOSAL 04-2

**A PROPOSAL TO AMEND THE STATE CONSTITUTION TO SPECIFY WHAT CAN BE RECOGNIZED AS A "MARRIAGE OR SIMILAR UNION" FOR ANY PURPOSE**

The proposal would amend the state constitution to provide that "the union of one man and one woman in marriage shall be the only agreement recognized as a marriage or similar union for any purpose."

Should this proposal be adopted?

Yes ☐  
No ☐

#### PROPOSAL A

**PROPOSITION TO RENEW THE INCREASE IN THE TAX LIMITATION FOR COUNTY PARKS AND RECREATION PURPOSES INCLUDING ACQUISITION, DEVELOPMENT, AND MAINTENANCE OF PARKLANDS AND OPERATION OF RECREATION FACILITIES OF THE BENEFIT OF WASHTENAW COUNTY CITIZENS**

To renew the millage expiring after December 1, 2006, shall the limitation on the amount of taxes which may be imposed each year for all purposes on real and tangible personal property in Washtenaw County, Michigan be increased as provided in Section 6, Article IX, of the Constitution of the State of Michigan and the Board of Commissioners of the County be authorized to levy a tax not to exceed one quarter of one mill (\$0.25 per \$1,000 of state equalized valuation) on the taxable value of such property for a period of ten years, beginning with the levy to be made on December 1, 2007, (which will generate estimated revenues of \$3,560,000.00 in the first year) for the purpose of acquiring, developing and maintaining parklands and operating recreation facilities for the benefit of Washtenaw County citizens?

#### PROPOSAL B

**WASHTENAW COMMUNITY COLLEGE MILLAGE RESTORATION**

Shall the limitation on the total amount of taxes which may be imposed on taxable property within the Washtenaw Community College district, State of Michigan, be increased by 0.85 mill (\$0.85 per \$1,000 of Taxable Valuation) for a period of 10 years, the years 2007 through 2016 inclusive, which is a renewal of the portion of the 0.85 mill approved in 1996 as reduced by operation of the Headlee Amendment, plus new millage restoring the rolled-back portion of the 1996 millage authorization to the full 0.85 mill, to provide funds for operating purposes? It is estimated that the 0.85 mill would generate approximately \$12.7 million for the College when first levied in 2007.

#### PROPOSAL K

**WEBSTER TOWNSHIP  
PROPOSITION TO INCREASE TAX-RATE LIMITATION  
(Police, Fire, Roads & Zoning)**

Shall the limitation on the total general ad valorem taxes which may be assessed in any one year upon real and tangible personal property in the Township of Webster, Washtenaw County, Michigan, as provided by Article IX, Section 6, of the Michigan Constitution, be increased by three mills (\$3.00 per \$1,000 of taxable value) for a period of five years, the years 2005 through 2009, inclusive, for the purpose of providing police and fire protection, road maintenance and improvements, and to defray zoning costs for the Township of Webster, and shall the Township levy this millage increase for those purposes, thereby raising in the first year an estimated \$958,705.00?

Treasurer

I, Catherine McClary, Treasurer of Washtenaw County, Michigan, hereby certify that as of

Wednesday, September 15, 2004, the records of this office indicate that the total of all vote

increases over and above the tax limitation established by the constitution of Michigan,

in any local units of government affecting the taxable property located in:

Webster Township

Washtenaw County, Michigan, is as follows:

Charter millages are not over and above the tax limitation, but are listed here for information purposes.

Purpose of Millage	Millage Amount	Expiration of Millage
Ann Arbor District Library	Operating	1.9476 Indefinite
Ann Arbor Public Schools	Operating Non Homestead	17.973 2009
	Operating Hold Harmless	12.7598 2009
	Building and Site Operating	1 2004-2009
Dexter Community Schools	Operating Non-Homestead	18 2013
	Operating Non-Homestead	2.7282 2013
Dexter District Library	Library Support	0.4517 Indefinite
Livingston Educational Service Agency	Operating Special	1.2957 Indefinite
	Operating Special	1.0438 Indefinite
	Operating General	0.0693 Indefinite
Pinckney Community Schools	Operating Non-Homestead	16.9355 2005
	Operating Non-Homestead	2.8225 2004
Washtenaw Community College	Operating	0.8121 2007
	Operating	1.0497 Indefinite
	Operating	0.9611 2011
	Operating	0.5919 Indefinite
Washtenaw County	HCMA	0.2154 Indefinite





## Horsing Around

Jack Conlin, a 3-year-old Chelsea resident, rides a horse named Molly at Saturday's Webster Fall Festival. The event, which includes a pig roast, hayrides, demonstrations, children's activities and a petting zoo, is a fund-raiser for Webster United Church of Christ and the Webster Historical Society.

Photo by Craig Watson

## DEATHS



### LILA H. ELLIOTT Ypsilanti

Lila H. (Lilimakka) Elliott, 91, of Ypsilanti, died Sept. 29, 2004, at Huron Woods. She was born July 8, 1913, in Ironwood, the daughter of Jacob and Emma (Marsy) Liimakka.

Mrs. Elliott had lived in Ypsilanti since 1948 and was a member of St. Luke's Episcopal Church in Ypsilanti. She had been an elementary school teacher in Sidnaw and Oscoda, and at Thurston Elementary School in Willow Run.

Mrs. Elliott graduated from Northern Michigan University and was a member of the Michigan Education Association.

She loved being outside, especially in the summer months and often

Mrs. Elliott was an avid reader and enjoyed sewing. She loved to dance and sing, especially with her family, and was a member of the Finnish Club of Ann Arbor.

In Traverse City Jan. 24, 1942, she married Maxwell A. Elliott, and he survives.

She is also survived by her two daughters, Maxine C. Moulton and Marsy A. (Dennis) Doan, both of Chelsea; her beloved grandchildren, Bradley S. (Amy) Doan, Robert J. (Erin Snoddy) Moulton, Matthew A. (Miki) Doan and Kathryn M. (Todd) Brown; her dear great-grandchildren, Nathan A. Doan, Carter S. Doan, Parker E. Doan, William D. Doan, Payton E. Doan and Ruby M. Brown; her brother, William L. Liimakka of Ironwood; her sister, Luella E. Frutig of Los Angeles; and several nieces and nephews.

In addition to her parents, she was preceded in death by her son-in-law, Robert Moulton; three brothers, Edward Liimakka, Russell Liimakka and Raymond Liimakka; and a sister, Elma E. Rintala.

A funeral was held yesterday at St. Luke's Episcopal Church in Ypsilanti. The Rev. JoAnn Kennedy Slater, priest-in-charge, officiated. Interment followed.

Memorial contributions may be made to St. Luke's Episcopal Church

Discretionary Fund.

Arrangements were by the Staffan-Mitchell Funeral Home in Chelsea.

### MARION SIEGRIST Waterloo Township

Marion L. Siegrist, 78, of Waterloo Township died Sept. 24, 2004, at Foote Hospital in Jackson. She was born Feb. 20, 1926, in Jackson, the daughter of Henry and A. Louise (Wagner) Claus.

Mrs. Siegrist had lived and worked in the area all her life, starting as a registered nurse at Foote Hospital, then practicing at Chelsea Community Hospital.

In 1962, Mrs. Siegrist and her husband, William, started Waterloo Golf Course, and for 28 years helped run and maintain the grounds. They retired in 1990.

Mrs. Siegrist was an active member of St. Jacob Evangelical Lutheran Church, where she played the organ for several years.

She and her husband were married May 11, 1947, in Jackson.

Surviving are her loving husband, William C. Siegrist of Waterloo Township; their children, Katherine (Greg) Dehring of Chelsea, Gary (Nancy) Siegrist and Dale (A. Kay) Siegrist, both of Grass Lake; one brother, Clifford Claus of California;

one sister, Irene Riggs of Jackson; nine grandchildren; four great-grandchildren; and several nieces, nephews and cousins.

She was preceded in death by her parents and one brother, Nathan Claus.

The family received friends at the Staffan-Mitchell Funeral Home in Chelsea. A funeral was held Tuesday at St. Jacob Lutheran Church in Grass Lake.

The Rev. Scott Schwerdtfeger officiated. Burial was at the church cemetery.

Memorial contributions may be made to St. Jacob Lutheran Church of Grass Lake.

# Celebrate Your Faith

**Webster United Church of Christ**  
5484 Webster Church Rd.,  
Dexter, MI  
(734) 426-5115  
*The Rev. LaVerne Gill*

**SUNDAY:**  
Holy Communion 8:00 a.m.  
Church School, 9:15 a.m.  
Worship, 10:30 a.m.

**First United Methodist Church**  
128 Park Street,  
Chelsea, MI 48118  
734-475-8119

Sunday Worship: 8:30 & 11:00 a.m.  
Sunday School: 9:45 a.m.  
Wednesday Night Ovals: meet 5:45 p.m.  
Program for All Ages 8:30 p.m.  
www.chelseaumc.org

**The Rev. Joy Barrett**  
**The Rev. Barbara Lewis-Lakin**

Join us this  
Sunday...

8:15am Heritage Service  
10:30am Celebration Service

**Our Savior Lutheran Church**

1515 South M-52 - Chelsea  
(Next to McDonald's)  
734-475-1404  
www.oursaviorchelsea.com

**DEXTER CHURCH OF CHRIST**  
734-945-6539  
**"We Care About You"**  
Family Friendly-Bible Based Christianity  
Sunday Morning: Bible School 9:30 AM  
Worship 10:30 AM  
Wed. Evening 7:00 PM Devotion & Bible Study  
We meet at  
MILL CREEK MIDDLE SCHOOL  
7305 Dexter Ann Arbor Road  
Dexter, MI

**Come Visit Us**  
First Assembly of God

14900 Old US-12  
Chelsea, MI 48118  
(across from Polly's)

Sunday Worship  
11am & 6pm  
Sunday School Adult-Children 10 am  
Wednesday Family Night 7:00 pm



**PEACE Lutheran Church**  
8260 Jackson Rd.,  
(Corner of Jackson & Parker Rds.)

**SUNDAY SERVICES**

Traditional 8:30 a.m.  
Praise 11:00 a.m.  
Education Hour 9:45 a.m.  
Pastor Larry Courson  
(734) 424-0899  
e-mail: peace@lutheran@cuua.edu

**Chelsea Church of Christ**  
13661 East  
Old US-12  
Chelsea, MI 48118  
(734) 475-8458

Brandon Coats, Preacher  
Sunday School 9:30 am  
Sunday Morning Service 10:30 am  
Sunday Evening Service 6 pm  
Wednesday Bible Class 7 p.m.

**St. Andrew's United Church of Christ**  
7610 Ann Arbor St.  
Dexter, Michigan  
734-426-8610  
Rev. Gary Kwiatek, Pastor  
Church Services  
Sunday 9:00 am & 10:15 am  
"A place for everyone."

**WATERLOO VILLAGE UNITED METHODIST CHURCH**  
8110 Washington St.  
Service:  
Sunday 11:00 a.m.  
(734) 475-1171  
Breakfast-2nd Sunday  
Sept. to May

**Chelsea Free Methodist**

Traditional Worship 8:30 am  
At 7665 Weckner Rd.  
Contemporary Worship 11:00  
At Chelsea High School  
Auditorium  
A different kind of church for the 21st Century

475-1391

**Faith Lutheran Church**  
9575 N. Territorial Rd.,  
1/4 mi. W. of Dexter-Pinckney  
Mark Porinsky, Pastor  
(734) 426-4302  
Sunday School 9:00 a.m.  
Sunday Worship 10:00 a.m.

"We're in your neighborhood"

**Immanuel Bible Church**  
145 E. Summit St.  
(734) 475-8936  
Jim Gorski, Pastor

Sunday School . . . . . 9:00 a.m.  
Worship Service . . . . . 10:00 a.m.  
Sunday Evening . . . . . 6:00 p.m.  
Wed. Prayer Meeting . . 7:00 p.m.  
AWANA Club . . . 5:30-7 p.m. Sundays  
www.immanuelbiblechurch.net

**Christ House of Prayer**  
Preaching Bible Doctrine  
Singing Hymns & Choruses  
Simple Worship & Praise  
"Wed. Night Home"  
Meeting 7 p.m.  
Sunday • 10:30 a.m.  
Location change possible.  
Call 734.475.1147  
for weekly info.

**Dexter United Methodist Church**  
7643 W. Huron River Dr.  
(734) 426-8480

Rev. Matthew Hook, and  
Rev. Stephen G. Bringardner  
**WORSHIP SERVICES**  
Traditions 9:00 am  
Contemporary 10:30 am  
www.dexterumc.org

**Chelsea Christian Fellowship**

337 Wilkinson St.  
Chelsea, MI  
475-8305  
John Dambacher, Pastor  
Sunday School 9:00 a.m.  
Sunday Worship 10:00 a.m.  
Wed. Bible Study 7:00 p.m.

**FAITH BAPTIST CHURCH**  
4030 Kalmbach Rd.  
(exit 156 and I-94)

10 am Sunday School  
11am Morning Service  
6 pm Evening Service  
7pm Wednesday  
Mid-week Service

Pastor Jack T. Story  
Call 734-433-1356 for details.

**Be Our Guest at St. Paul Lutheran Church in Hamburg**

SUNDAY WORSHIP SERVICES  
8:00 am & 9:30 am  
11:00 am Contemporary Service  
Education Time: 9:15 am  
Sunday School 9:30 am

Take U.S. 23 to East M-36.  
St. Paul is located on the right side of  
M-36 before Hamburg.

**CHELSEA NAZARENE**  
Temporarily Meeting at  
805 W. Middle St.  
(the CRC Chapel)  
(734) 475-2526  
Sunday: Worship Services  
11:00 a.m.

**St. Barnabas Episcopal Church**  
1979 Book of Common Prayers Rite II  
Sunday Service 10:00 a.m.  
Sunday School 10:00 a.m.  
The Rev. Bill Ericson  
Holy Eucharist  
20500 Old U.S. 12  
Chelsea, MI 48118  
(across from Chelsea Fairgrounds)  
734-475-9823 or 734-475-8188

**St. John's United Church of Christ**  
Rev. Dr. Nancy M. Doty, Pastor  
12376 Waters Road  
in Freedom Township  
Sunday Worship  
9:30 a.m.  
Sunday School  
9:15 a.m.  
Office Phone (517) 456-7661

**Zion Lutheran Church (ELCA)**  
3050 S. Fletcher Rd., Chelsea  
(734) 475-8064  
*Preparing Christ's Disciples & Sharing God's Love*  
Pastor Doris Sparks  
Sunday Summer  
Worship Hours:  
10:30 a.m.  
Sunday School  
9:15 a.m.

**Baha'i Faith**  
"So powerful is the light of  
unity that it can illuminate  
the whole earth." Baha'u'llah  
Weekly devotions,  
study, and  
children's classes  
All are welcome!  
Please call for more information:  
(734) 475-2718 • 1-800-22-UNITE  
www.us.bahai.org

**First Congregational (United Church of Christ)**  
121 East Middle Street  
Chelsea, MI  
(734) 475-1844  
Worship Service 10:00 a.m.  
Rev. Barbara Wright, Pastor

**NORTH LAKE UNITED METHODIST CHURCH**  
14111 N. Territorial Rd.  
Chelsea, MI  
(734) 475-7569  
SUNDAY WORSHIP  
9:00 am Sunday School for all ages  
9:00 and 10:45 am Worship Services  
(Children's Church & nursery at second service.)  
Alice Sheffield, Pastor

**St. Paul United Church of Christ**  
14600 Old U.S. 12  
Chelsea  
Karen Schulte, Pastor  
475-2545  
Church service  
begins at 10:30 am  
(Nursery provided)  
Sunday School 9:15 a.m.  
We'd love to have you join us!

The Chelsea and Dexter Area Church Calendar is Co-Sponsored by

**JIFFY mixes**  
**CHELSEA MILLING COMPANY**  
CHELSEA, MICHIGAN 48118



CHELSEA-DEXTER

# CROP Walk set for Sunday

Ruth Sinclair Cameron celebrated her 90th birthday with a party Aug. 22. In lieu of gifts, she asked guests to write a check to CROP Walk. The gesture raised more than \$900 to help needy people in the United States and more than 80 countries worldwide.

Sinclair Cameron has been a longtime supporter of CROP walks and, in recent years, has participated in a Rock for CROP Walk event, which takes place in rocking chairs at the Chelsea Retirement Community.

Funds raised from CROP walks nationwide are administered by Church World Service, in partnership with local agencies, to help the needy.

Preparations for this year's Chelsea-Dexter CROP Walk are in full swing. The local walk will begin with registration at 1:30 p.m. Sunday at St. Paul United Church of Christ, 14600 Old US-12, in

Chelsea.

This is the 17th year of Chelsea's participation in CROP Walk. Dexter United Methodist Church joined the walk in 1999. Last year, the local walk raised more than \$24,000. The target goal for this year's walk is \$30,000.

CROP funds help people to help themselves build better lives, according to a press release from the organization. For example, some are given the tools and training to build a community well or bricks to build new homes for flood victims, or seeds and farming technologies to start a gardening project that includes medicinal herbs.

Most importantly, walkers and sponsors communicate to people in difficult situations that they are not forgotten. The support provided by CROP walkers gives them hope.

"We walk because they walk" is the motto of CROP

Walk. The motto reflects the understanding that many people walk for miles to obtain water, firewood or food on a daily basis.

Church World Service/CROP is also actively involved in disaster relief. Church World Services has been at work helping in hurricane-ravaged Alabama, Florida, Bahamas, Haiti and other areas affected by this year's onslaught of tropical storms. Additionally, there are blanket projects in Afghanistan, help for Sudanese refugees and supplies for children's hospitals in war-torn Iraq.

CROP walks also help local communities. A percentage of the funds raised can be designated for local hunger and relief work. In the Chelsea-Dexter area, 15 percent of the funds raised are given to Faith In Action, a private, nonprofit agency that helps individuals and

families.

Contemporary musicians from Dexter United Methodist Church plan to greet walkers at this year's event as they await send-off messages. Kevin Costello of Sanctuary Massage will provide tired walkers with revitalizing neck and shoulder massages at the conclusion of the walk. Refreshments also will be provided.

Interested individuals may participate as walkers, sponsors or volunteers. Volunteers are needed the day of the walk to help with registration, provide refreshments and attend rest stops.

For sponsor forms, contact a recruiter at one of the local churches or call Larry Wiedmayer at 475-9091.

For more information, or to volunteer the day of the walk, contact Jan Roberts at 475-3615 jroberts77@hotmail.com.

## A-1 TREE, Inc.

### Tree Removal & Lot Clearing

- Ash Tree Consultation/Removal
- Stump Removal
- Shrub Removal
- Tree Trimming
- Storm Damage Clean Up
- Tree Transplanting and Sales
- Insured-Over 30 Years Experience

(734) 426-8809

## Chelsea Vision Care

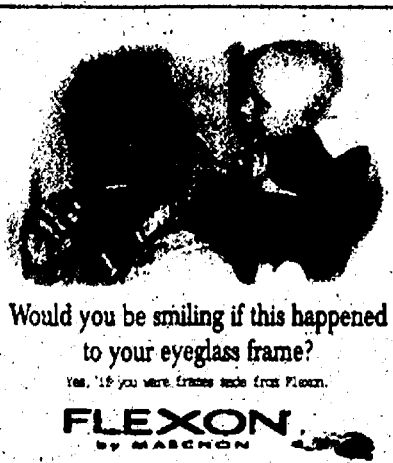

Nancy M. Fraser, O.D.  
1200 South Main,  
Chelsea  
734-475-9953

Evening appts. available

CHELSEA

# Family life film series begins

The One World, One Family organization will begin its monthly film series 7 p.m. Oct. 1 at the Chelsea District Library, 500 Washington St.

The organization is presenting the series in partnership with the Chelsea District Library.

The first film, which portrays family life in Iran and how it's similar to and different from family life in Chelsea, celebrates diversity and promotes understanding of the world's different cultures.

"We are very excited to begin this film series," Colleen Verge, the organization's chairwoman, said in a press release. "This will provide the citizens of Chelsea and surrounding communities the opportunity to learn about other cultures."

There is no charge to watch the film, which is open to the public.

Chelsea resident Jason Eyster, who has lived and worked in Iran, will introduce the first film and lead the post-film discussion.

The film is considered appropriate for young children. While the characters speak in Farsi, with English subtitles provided, the story is sufficiently straightforward that much of the dialogue makes sense without translation, Eyster said in a statement.

The next film is scheduled for 7 p.m. Nov. 7 and will be a story about life on a Native American Indian reservation.

For more information on the film series, contact the Chelsea District Library at 475-8732.

## CHARITY

Continued from Page 9-C

formed to involve school-age children in the photographic process by exposing them to adult art professionals.

General Motors Corp. recently held a national media event for its new Pontiac G6 sports sedan at Fisher's Grass Lake complex.

Fisher began his career as a reconnaissance photographer for the U.S. Navy during the Korean War, and went on to work as an Ann Arbor News reporter-photographer before opening his own business.

Mancinelli was a photographer for the Detroit News from 1981 to 1991. He currently is the house photographer for Michigan Opera Theatre, and freelances for various firms and publications.

Mancinelli is a one-time winner of the Michigan Photographer of the Year award from the Professional Photographers of Michigan, and a four-time winner of the Detroit Photographer of the Year award from the Detroit Professional Photographers Association.

Mancinelli's current 3-by-4-foot photograph, the centerpiece of the current exhibit on display at Zou Zou's, was used for a 1981 Detroit News photo essay, running on a full page of the newspaper.

Mancinelli said the photograph is symbolic of the charitable work he does, including a recent trip he took to Guatemala photographing an all-girls elementary school.

Mancinelli said he donated all his time and materials for the project, and hopes to do the same at the Texas School for the Blind and Visually Impaired—providing art for the school's Web site and brochures.

In a similar vein, Fisher this month completed his fifth annual Fall Focus Festival at his Grass Lake gallery, in which kids from Grass Lake, Jackson, Concord, Stockbridge and Brighton schools got to see their photographs on display.

Cameras and instruction for the children were provided at no cost to them.

Framing materials for the photographs displayed at Zou Zou's were donated by Larson-Juhl, a custom framing company.

Mancinelli said he plans to become heavily involved in the Chelsea community with his photography business.

He has been commissioned to take Chelsea's first mayoral of Chelsea Mayor Ann Feeney, and last week joined the Chelsea Area Chamber of

Commerce.

"I'd like to become a household name in Chelsea," Mancinelli said Friday.

Silent auction sales of the artwork will be split in equal thirds—a third of the proceeds going toward the artists, a third to Zou Zou's and a third to charity.

Chelsea resident Priscilla Flintoft expressed interest in buying one of Fisher's photographs—a picture of a tree in

a snow-covered field—at Zou Zou's Friday.

"It's definitely art from a different perspective," Flintoft said.

Zou Zou's owner Marie-Ann Fody said Friday the deadline for the current silent auction pieces is Nov. 1. Bids will be written on slips of paper, she said.

"I think it makes the place interesting," Fody said of Zou Zou's new photographic art.

For all your heating & cooling needs:  
• SALES • SERVICE • INSTALLATION

American Heating & Cooling  
(734) 665-0623 TAPPAN  
Heating and Cooling Experts

Ann Arbor  
Class Begins  
Tuesday,  
January 11  
6:30 p.m.

The  
**DALE CARNEGIE**  
COURSE

- Increase confidence & persuasive ability.
- Speak to groups with comfort, clarity, and conviction.
- Improve interpersonal & leadership skills.
- Develop & maintain a more positive attitude.
- Manage worry, tension, and stress.

Space is limited. Presented by R. Nichols Group, Inc. For information, contact:  
Linda Meloche 734.475.4334  
meloche@dalecarnegie.com • www.dalecarnegie-mich.com

**Re-Elect  
Brian Mackie,  
Prosecutor  
Trusted Leadership  
for a  
Safe Community**

Paid For by Brian Mackie For Prosecutor with regulated funds.

Send news  
from home to  
your student  
each week with  
a **Chelsea  
Standard**  
subscription.  
**Only \$25.80**  
for a 10 month  
School Subscription

## School Subscription

Recipient Information:

Name \_\_\_\_\_  
Address \_\_\_\_\_  
City \_\_\_\_\_  
State \_\_\_\_\_ Zip \_\_\_\_\_

Gift Giver Information:

Name \_\_\_\_\_  
Phone Number \_\_\_\_\_  
Credit Card # \_\_\_\_\_ Exp Date \_\_\_\_\_  
Check \_\_\_\_\_

Mail to: **Heritage Newspapers**  
One Heritage Place  
Southgate, MI 48196



## TALKING HEALTH



ERNE HARWELL

# A healthy life is in your hands

When it comes to health, there are many factors involved. Some we can't control.

Genetics certainly play a part. I've been blessed with good genes and good health. But it's important to remember just how much of our lives we can control to stay healthy and fit, and then just decide to do what's best for ourselves.

It all comes down to a matter of choices.

We can choose to eat junk foods, or we can choose healthy foods, lean meats, fish, fresh fruits and vegetables. I happen to like okra, but that's my choice.

When buying prepared

foods, read the labels and choose foods that are low in sodium and saturated fats.

Instead of watching television, we can go for a walk and breathe some fresh air to work our heart and lungs. We can stay up late or we can choose to get the right amount of sleep.

Soon, those choices become routine and one healthy choice will lead to another.

Remember, take care of your health before it's long gone.

Ernie Harwell, known as the voice of the Detroit Tigers, is now a health and fitness advocate for Blue Cross Blue Shield of Michigan and Blue Care Network.

## CHELSEA

# Concert series to begin

Chelsea Muscal Celebrations is opening the 2004-2005 concert season with promises of world-class artists who will entertain patrons of all ages and musical tastes.

Concerts will be performed at the historic First Congregational Church, 121 E. Middle St., in Chelsea. Admission to evening events includes a complimentary "meet-the-artists" reception following the concert.

The Paul VornHagen Quartet Jazz Ensemble will open the season 7 p.m. Oct. 2. The group will perform a spicy blend of jazz standards and originals, including the music of Ellington, Porter, Gershwin, Parker and Monk.

SongSister Julie Austin and David Mosher will perform 2 p.m. Nov. 14. The duo

offers a blend of humorous, energetic and irresistible children's music in a sing-along, move-along concert. Austin sings, tells stories and accompanies herself on a variety of instruments, while Mosher joins her on fiddle, banjo, mandolin, bass, guitar and vocals. The audience is invited to participate by dancing, moving, singing and using gestures or sign language.

Suren Bagratuni and Friends will perform 7 p.m. Jan. 15. Bagratuni, an internationally distinguished cellist, performs with Yizhak Schotten on viola, Yehonatan Berrick on violin, and Katherine Collier on piano.

Terrie Lea and the Wild Mustangs will perform 7 p.m. Feb. 12. A rising country star, Lea will perform new and traditional coun-

try music with the six-member Wild Mustangs ensemble.

She is known for mesmerizing audiences with her clear voice and smooth southern charm. She per-

forms many original works.

The performances are supported by the Michigan Council for Arts and Cultural Affairs, a partner agency of the National Endowment for the Arts.

Merillat

FACTORY OUTLET STORE

Huge Savings on Cabinetry

Overruns • Seconds • Damages

Every Saturday, 8 a.m. - 12 Noon

(Excluding Holiday Weekends)

Merillat Industries

2075 W. Beecher St., Adrian, MI 49221

# Share The Road Michigan

## Did you know trucks take longer to stop?

When a truck driver hits the brakes at 55 mph, it takes more than the length of a football field for the rig to come to a stop. Don't pull in front of a truck, then slow or stop quickly to make a turn or exit. Allow the truck driver time and distance to brake.

Be courteous.  
Be smart.  
Be safe.

This material was developed through a project funded by the Michigan Truck Safety Commission.

**PALMER**

FORD • MERCURY IN CHELSEA  
15 min W. of Ann Arbor

www.palmerford.com

HI, MY NAME IS BIFF WEBER  
Owner of Palmer Ford Mercury,  
and I "approved" this Ad.

JUST ANNOUNCED!

0% APR UP TO 72 MONTHS  
ON ALL '04 MODELS

Attn: Ford Retirees  
Attn: Ford Employees & Eligible Family Members

734  
475-1301

734-475-1800

## 2005 ESCAPE LIMITED



Not a price leader, this is a top of the line limited pkg. Leather int., perimeter alarm, 3.0L V6, AWD, not a 4x2, loaded... & much more... Stk. #261241

\$168/mo.\* 24 mo. lease

## 2005 TAURUS SE SEDAN



Power locks, power windows, tilt, cruise, air, CD player, flex fuel engine, rear defrost, 6 cyl. engine, tinted glass, & more... Stk. #26C136

\$186/mo.\* 24 mo. lease

## 2005 FORD 500 SEL

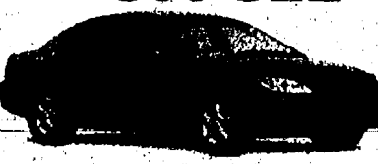

Traction control, 3.0L 4 valve Duratec engine, fog lamps, message center, 6-disc in-dash CD, steering wheel audio control, & much more... Stk. #26C199

\$294/mo.\* 24 mo. lease

## 2005 FREESTYLE AWD SEL



Traction control, "New" CVT Transmission, side curtain airbags, dual power seats, 80/50 split awt, 6-disc in-dash CD, & much more... Stk. #26C144

\$317/mo.\* 24 mo. lease

ASK ABOUT EARLY BIRD PROGRAM! 734-0551  
CALL TO SEE IF YOU QUALIFY

0% APR UP TO 72 MONTHS  
ON ALL '04 MODELS

## 2004 F150 4X4 SUPER CREW

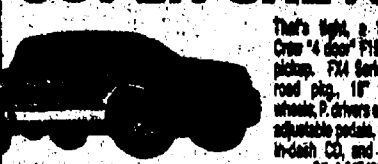

Only \$199/mo.\* 24 mo. lease

## 2004 F150 4X4 SUPER CREW

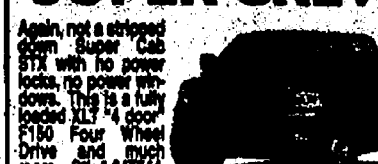

Only \$157/mo.\* 24 mo. lease

## 2005 SUPER DUTY IN STOCK!!



In Stock and Ready to Work for You!

NEW "Power Command System" • "17,000 LBS dry tow weight" • 6.0L Motor with Torq Shift Trans™  
...THE NEXT F-SERIES SUPER DUTY

## CLEARANCE SPECIALS OF THE WEEK

'02 FOCUS auto, loaded up still under warranty ... \$8,950  
'01 FOCUS ZX3 5 speed, power windows/locks, tilt, cruise ... \$5,990  
'00 TOWN CAR Leather and loaded ... \$10,950  
'03 F250 SUPER CAB Turbo, diesel, 4x4 ... \$30,589  
'97 RANGER Auto, air, only 37K miles ... \$17,650  
'01 ESCAPE XLT 4x4, CLEAN ... \$9,950  
'99 WINDSTAR Quad door, loaded ... \$7,950  
'01 GRAND PRIX Red, clean, loaded ... \$9,950  
'02 EXPLORER 4X4 XLT leather, 3rd seat ... \$13,589  
'97 AEROSTAR XLT 7 passenger, extra clean ... \$8,790

## "AS IS" WHOLESALE to the public and dealers

'96 WINDSTAR V6 auto, XLT two to choose ... \$3,951  
'97 MOUNTAINEER V8 leather, AWD ... \$5,960  
'94 GRAND MARQUIS Loaded ... \$4,590

## INVENTORY

'00 FORD F150 4x4 SuperCab #24AT457  
'00 FORD F150 4x4 Supercab #24AT803  
'00 MERCURY MYSTIQUE SPORT #24TC471  
'99 FORD ECONOLINE E150 #24AT808  
'99 FORD F250 4x4 Super Duty Super Cab #24ZT435  
'99 FORD F250 4x4 Super Duty Super Cab #24ZT436  
'99 FORD F350 4x4 Crew Cab DRW #24AT424  
'99 FORD F350 4x4 Regular Cab & Chassis #24AT263  
'99 FORD TAURUS SE Sedan #24TC507  
'99 FORD TAURUS SE Sedan #24TC507  
'99 FORD WINDSTAR LX Ext Sport Van #24TT307  
'99 FORD WINDSTAR LX Ext Sport Van #24TT348  
'99 FORD WINDSTAR SE Ext Sport Van #24TT446  
'99 LINCOLN CONTINENTAL #24AC369  
'99 MERCURY SABLE GS #24TC407  
'99 MERCURY SABLE LS #24RC418  
'99 FORD ESCORT SE Sport #24AC458  
'03 MERCURY MOUNTAINEER AWD V8 #24TT468  
'02 FORD EXPLORER XLS 4 Door 4x4 #24RT486  
'02 FORD EXPLORER XLT 4 Door 4x4 #24AT820  
'02 FORD F150 4x4 Super Cab #24AT262  
'02 FORD FOCUS SE Sedan #24AC355  
'02 FORD RANGER-2WD #24AT345  
'02 FORD RANGER 4 Door Ext Cab Pick Up 4x4 #24RT800  
'02 FORD TAURUS SE Sedan #24RC478  
'02 FORD WINDSTAR SE Ext Sport Van #24TT310  
'02 LINCOLN NAVIGATOR 4x4 #24RT404  
'02 MERCURY GRAND MARQUIS LS #24TC228  
'02 MERCURY MOUNTAINEER 4X4 #24TT440  
'01 FORD F150 4x4 Super Cab #24RT482  
'01 FORD F150 4x4 Super Cab #24TT355'01  
'01 FORD F150 4x4 Super Crew #24TT444  
'01 FORD F250 4x4 Super Duty Crew Cab #24TT328

www.palmerford.com

\*All lease payments 24 mo FMC RCL, 10,500 mile/year closed end leases. Plus tax, dest. All rebates to dealer. Up to 20% cash down on select models plus lease incentives. Qualified buyers only. Some payments higher, some lower. A-Z qualified customers. 0% for up to 72 months available on '04 models in stock only.

## Why let an old furnace send your hard earned dollars up the chimney?

6 Months\* No Payments. Same As Cash on Armstrong Comfort Systems!  
Offer ends November 30th, 2004

\*Some restrictions apply. Not valid with other offers. Previous sales excluded. Subject to credit approval. See local dealer for details.

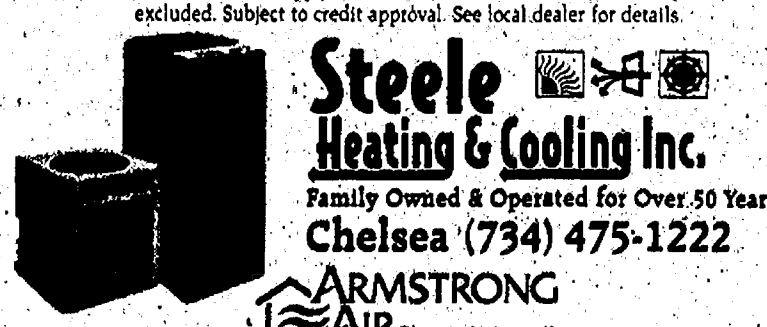

**Steele Heating & Cooling Inc.**

Family Owned & Operated for Over 50 Years

Chelsea (734) 475-1222

ARMSTRONG AIR

More than five million gophers are a good reason to give thanks for successful wildlife management programs involving sportsmen. Help protect our natural treasures.

Safari Club International Foundation

Let's Talk Turkey

Only dealer in Washtenaw County that sells both Ford & Mercury



MAIN LOT & SERVICE  
734-475-1301  
TRUCK LOT  
734-475-0551  
USED CARS  
734-475-1800

HOURS  
MON-THUR 9-8  
FRI 9-6  
SAT 9-3PM







**PEDIATRIC DENTAL**  
Office 2 positions open, full time receptionist/dentist. Part time dental assistant. Experienced preferred for both. 734-285-8866

**SALES PERSONNEL**  
Part-time, three-four days weekly, full days required. Inquire in person. No phone calls please.  
**THE CALICO CAT**  
Book & Gift Shoppe  
117 S. Ann Arbor St.  
Saline

**TREE WORKER**  
Groundsman no experience necessary. Will train. Part time winter full time summer. Flexible hours. Good starting wage. Chelsea, Ann Arbor area. 734-439-9031

**WANTED LICENSED**  
Hair Stylist, independent owned salon chain in Saline. PT/FT benefits included. For interview please call Jamie 734-944-7661

**SAIL AWAY**  
Your ship will come when you find the boat of your dreams. Classifieds!  
1-877-888-3202

**WANTED: MILAN**  
Public Library trustee. Volunteer position. Must live within city limits. Please submit resume or letter of interest indicating willingness to fill a current vacancy to: Milan Public Library, 151 Wabash St. Deadline: Oct. 2. Applicants should plan on attending board meeting Oct. 12 at 7 p.m. For further information, call 734-439-1240.

**WOOD/VINYL**  
WINDOW INSTALLER. Full-time, must have own truck, trailer & insurance. Excepting applications Mon-Fri. 10 a.m. - 2 p.m. 204 W. Michigan Ave. Saline 734-944-1444

**MEDICAL ASSISTANT**  
with x-ray exp. Must be dependable. Fax resume: 734-281-4998

**PARAMEDICAL EXAMINER**  
Paramedic, the nation's largest Paramedic company is seeking qualified medical examiners to complete medical insurance exams. Qualified applicants must possess blood draw skills, take & record vitals and attention to detail. Travel in all 48 states. Flexible hours, schedule appointments from home.  
Fax Resume: 734-324-4797 or mail to: Paramedic, 20600 Sorensen Suite 500, Troy, MI 48060, Attn: Sylvia

**LPN NEEDED**  
for private duty case. In Carleton, multiple shifts and days available. Notify Ronda or Judy 734-522-2909

**MAN'S HIRING**  
MEN'S AND RN'S Needed immediately for staffing.  
Call A-NURSING  
1-800-531-0272

**RN/LPN**  
Do you enjoy providing health care to children? If so, how would you like to become a member of one of the largest, most progressive pediatric practices in the area? Child Health Associates is seeking a part-time or full-time nurse. Pleasant office atmosphere, enthusiastic staff and competitive compensation and benefits offered. Please send resume to: Nurse Manager, 3100 E. Eisenhower, Suite 100, Ann Arbor, MI 48108. Fax: 734-971-2303. www.hcares.com

Part-time, sterilization and cleaning. Approx. 20 hours, will train, dental offices in Hamburg, Chelsea, and Saline. Send resume to: PO Box 160, Hamburg, MI 48139

Part-time, 2 or more days a week, dental assistant for Ortho office, good manual dexterity, friendly and compassionate with children, enjoy working as a team, experience desirable, will provide additional training. Send resume to: PO Box 160, Hamburg, MI 48139

**RN/LPN:**  
FAMILY Medicine practice in Milan is seeking a part-time (24 hr/wk, 3 days) triage nurse. Triage sick calls, schedule appointments, and follow up on phone messages from patients. Some computer experience preferred. Must be licensed by the State of Michigan. Competitive salary with an excellent benefits package offered. Interested applicants may submit resumes to Practice Manager at 905 Dexter, Milan, MI 48160 or fax to: 734-439-0200. www.hcares.com

**RN MIDNIGHT**  
Afternoon Unit Coordinator. Special Tree Rehabilitation, a leader in TBI & SCI rehabilitation has two opportunities for an RN Midnights and Afternoon Unit Coordinator. Join our JCAHO/CAPF accredited, private pay 43 bed rehabilitation facility to support our team-focused nursing program. Strong supervisory skills and previous unit leadership experience required. Special Tree is a family-owned, values driven company that truly delivers on client-centered care. Competitive wage and full benefits package. Tuition reimbursement, license renewal, CEU and continuing education benefits. Pleasant, suburban campus near Metro Airport. Fax resume to: 734-955-1682 or email: jobs@specialtree.com, www.specialtree.com EOE

**BUSINESS & FAMILY ASSISTANT**  
Professional couple looking for that special person who is an excellent administrative assist. in home office and help with family errands. PT, some driving after school. Must be smart, personable, dependable and highly organized. Fax letter or resume to 734-433-1224

**CLERICAL**  
DOWNRIVER trucking company has an immediate opening in the personnel/safety dept. processing drivers logs. Full-time, entry level position. Must have some knowledge of DOT Rules & Regulations, computer exp. required. Excellent benefits. Please fax resume & salary requirements to 313-928-4742

**FINANCIAL SERVICES**  
firm seeks individual to cover office during staff vacation & sick days. Must enjoy customer contact & have excellent communication skills. Ideal candidate must be available on short notice. Please respond to: Edward Jones, 1100 S. Main St. Chelsea, MI 48118 734-475-3519

**Apply Now For Fall Training Class!!!**  
Buy Chelsea Restaurant is currently seeking experienced, professional, energetic team members for the following full time positions:  
Afternoon Servers  
Server Assistants  
Sous Chef  
AM Supervisor / Hostess  
Benefits available, 401k, health insurance, paid uniforms & employee meals.  
Apply within @ The Commons 112 E. Main, Chelsea.

**SERVERS**  
HOST STAFF  
LINE COOKS  
Dan's River Grill  
Apply in person  
223 E. Main  
Manchester  
734-428-9500

**GRILL COOKS**  
exp. all shifts available good starting wage. Apply at Allen Park Wheat & Rye Steakhouse 7721 Allen Rd. Allen Park 3: 9-28-4322

**EXTRA WHEELS?**  
Watch them roll away with an ad in Heritage Classifieds!  
1-877-888-3202

**PIZZA MAKERS AND DRIVERS**  
Needed full or part time. Apply in person: Ollie's Pizzeria, Chelsea, MI. 734-433-6543

3-4 days a week front desk, Tues-Fri. 7:45-5:00pm. Strong computer skills, personable, outgoing and friendly, good phone manners, able to multi-task, and able to work as a team member in Ortho office. Send resume to: PO Box 160, Hamburg, MI 48139

**EXPANDING DEARBORN**  
Office seeking individuals to grow with our telemarketing sales staff. Room for advancement. \$10.00 hour to start with benefits. Call Tammy Harrison (313) 565-8836

**ATTN: WORK FROM HOME**  
\$500-\$2500/mo. Part time. \$3000-\$7000/mo. Full time. Free CD Rom. http://www.NewQualityLife.com 800-532-6304

**EXPERIENCED**  
HOME and personal care assistant looking for part-time work. 734-944-2247



**ANTIQUE APPRAISALS**  
Sat. 10-3. Chelsea Depot, 125 Jackson St. \$10 up to 3 items.

**ANTIQUE SHOW & flea market**  
Sun. Oct. 10th, 10-3. Southgate Civic Center, 1000 N. of Eureka St. \$15 Dealer info: 734-281-2541

**ANTIQUE SOLID OAK COMMODE**  
good condition. Must See! \$400. Call 734-475-7504

**CHELSEA ANTIQUE SHOW**  
October 2nd & 3rd. Chelsea, MI Fairgrounds. Sat. 8-5, Sun. 10-4. Admission \$3.00. 194 exit 159. Follow signs. Info: 1-800-572-6703

**FLAT ROCK Historical Society**  
Antique/Flea Market Sunday October 3, 7 a.m. - 4 p.m. 200 + Dealers. Free parking and Admission. No pets allowed. Flat Rock Speedway, 1 mile S. on Telegraph Rd. 734-782-5220

**One-day TECUMSEH**  
Flea Market Oct. 2nd, Sat. 10-5 p.m. M-50 E. of Matthews Hwy. 10'x20' space \$10. Free parking & admission. 517-423-2780

**RAILROAD ITEMS**  
switch lights, keys, lock & step, Maytag wringer washing machine 1950 model working condition. Call 313-277-2247

**TECUMSEH**  
Antique mall, now open!! Located on M-50, 1/4 mi. W. of the Tecumseh Big Boy. Open 11a.m. - 6p.m. Tues. thru Sun. 517-423-2780

**VICTORIAN WALNUT**  
cradle on rocking platform, burl capped ends. 39" long. \$1088. 734-646-4708

**WANTED**  
Antiques & Collectibles Anything old No big furniture Call Jean Lewis 734-475-1172

**KITCHEN AID**  
full size portable Dishwasher 4 cycle putcher block top runs great. \$125 or best 313-383-7236

**MAYTAG GAS**  
dryer, older dryer used for 5 years. \$50. day time 734-647-4028, night 734-475-0229

**MAYTAG Side by Side**  
Digital Climatezone refrigerator paid 1900. 2001 sell \$1000. 5 yr. warranty, exc. condition. 734-697-68978

**WHIRLPOOL**  
WASHER and Dryer, runs great. \$75/each. \$125/both. Call Alan 313-675-8184

**CLASSIFIED**  
Brings buyers and sellers together. Help families find new homes. Makes selling and shopping simple. Provide job seekers with career information.

**ANTIQUE AUCTION**  
Glassware & China - Furniture - Stone - Pottery - Rare Nippon Vase - Books - Antiques - 3 Railroad Lanterns - Milk Glass Covered Dish Collection - Much More!  
Beautiful Old Sofa - 1780's Maple Finish Chest - Mantle Mahogany Mantle Clock Early 1800's Many Old Trunks  
Saturday Oct. 2nd & 3rd 10:30 AM  
Washenaw Farm Council Grounds 5055 Ann Arbor - Saline Rd. Ann Arbor, MI Info with pics @ www.braunandhelmer.com  
Braun and Helmer Auction Service David Helmer (734) 368-1783

**AUCTION WILDLIFE GARDEN & NURSERY**  
Sunday Oct. 3rd 11:00 a.m. 9020 Matby Rd. Brighton, MI The Entire Contents, including 1000's of Cactuses and potted plants - 100's of Jade Plants - 2 1/2 inch Blue & White Pines - 3 inch Trunk Maples - Shrubs - Hanging Plants - Flowers - Decorative Pots - and Much More!  
Details with Pics @ www.braunandhelmer.com  
Braun and Helmer Auction Service David Helmer (734) 368-1783

**CHELSEA SATURDAY 10-2**  
20785 ISLAND LAKE RD. (Take M-52 North from Chelsea to right on Werker. Go 2 miles and Werker becomes Island Lake.)

A great sale for all who need basic goods at great prices. This very tidy home has furniture and other items, all in good condition. Maple dining room set, hutch and dresser. Floral sofa and settee, 2 recliners, sectional office furniture, drop leaf table, Flex Steel sofa, full bed and more.  
Also: Kitchen Aid dryer, work bench, Valley State pool table, 3 T.V.s (9"-36"), bread maker, Kenmore small freezer, Char Broil grill and other assorted items.  
Entry numbers will be on mailbox at 9 a.m. Saturday, prior to opening. Conducted by Excess Baggage.

**DEARBORN HTS.**  
Crystal, car, daybed, bike, collectible room, mattresses, clothes, Thurs., Fri. & Sat. 10-5, 4711 Syracuse

**REAL ESTATE & PERSONAL PROPERTY**  
3-Bedroom Brick Walk-out on Superlake Lake 996 Guinan Rd. Chelsea, MI Open House Time Oct 6th 4:00 - 6:00 p.m. Auction Wed Oct. 20th @ 10:30 a.m. Details with Pics @ www.braunandhelmer.com  
Braun and Helmer Auction Service David Helmer 734-368-1783

**SATURDAY 10-2**  
20785 ISLAND LAKE RD. (Take M-52 North from Chelsea to right on Werker. Go 2 miles and Werker becomes Island Lake.)  
A great sale for all who need basic goods at great prices. This very tidy home has furniture and other items, all in good condition. Maple dining room set, hutch and dresser. Floral sofa and settee, 2 recliners, sectional office furniture, drop leaf table, Flex Steel sofa, full bed and more.  
Also: Kitchen Aid dryer, work bench, Valley State pool table, 3 T.V.s (9"-36"), bread maker, Kenmore small freezer, Char Broil grill and other assorted items.  
Entry numbers will be on mailbox at 9 a.m. Saturday, prior to opening. Conducted by Excess Baggage.

**PRE FINISHED**  
Oak Flooring, never used, must sell! \$2.50 Sq. Ft. 734-425-1432

**A SINGLE**  
crypt at Michigan Memorial. Prime location. Value \$5500, asking \$4500 or best offer. 734-654-6708

**CADILLAC MEMORIAL**  
AL Garden East, 2 spaces side by side, \$1000 each. 734-941-8227

**MICHIGAN MEMORIAL**  
AL Park, 2 crypts Section 602, blocks 37C. \$5000 for both. 734-281-3528

**HOTWHEELS**  
collection, mid 1980s to present with 15 cases (108 place cases) also misc. everything \$3000. Wayne 313-928-9665

**HARDY MUMS**  
assorted colors, \$3 each. New Boston area 734-753-4121

**NOW OPEN**  
Apples \$13 per bushel & sweet cider. Leaser Farms 12651 Island Lake Rd. Dexter, MI 734-426-8009

**CRAFTSMAN RIDING**  
mower 15.5 HP. 42 in. cut, many new parts. \$700/best. 313-292-2231

**NEW EX-MARK**  
riding cart for walk behind mower. \$350/best 734-753-4121

**ABSOLUTE HARDWOOD**  
1 for \$65, 2 for \$100, 3 for \$135. 568-412-1726

**BEST QUALITY**  
firewood, season clear. \$65 per face cord. FREE DELIVERY. 734-671-0832

**FRANK'S PREMIUM FIREWOOD**  
Call 517-761-9938

**HUTCH-GREEN**  
72"x39" \$100. Brown desk keys 36"x17" \$40. 734-475-9886

**BROYHILL COUCH**  
& love seat dark green and maroon on cherry wood frame. Great condition. Only \$475. Contact Debi at: 734-975-6889

**BUNK BED**  
bdrm. set including 4 drawer chest, desk & bookcase. \$200 313-928-8844

**DINING SET**  
blond rattan, 4 chairs, glass top table \$140. Call 734-282-1751.

**ETHAN ALLEN Buffet**  
and Hutch. Hardwood, beautiful condition. Must see! \$600. 313-682-6130.

**KINCAID BEDROOM**  
triple dresser with hutch, mirror and chest of drawers. \$100 each. 734-692-4110

**LIVING ROOM**  
set with 3 glass tables, set 7 months old. Very clean. Call 313-945-9805

**MEDIUM OAK**  
entertainment wall unit w/ 5 pieces, 3 lights holds up to 27 in. TV, glass cabinets, shelves, \$325 or best offer. Baker's rack \$40. 313-492-7252, 313-292-7252

**NURSERY FURNITURE**  
2 years old, solid wood honey pine. Includes dresser and sleigh crib that converts to a daybed, then to a full size bed. Mattress available still in plastic. GOOD CONDITION! Asking price \$800 or best. 313-581-6478 9-4pm

**OAK BEDROOM**  
furniture, bed, 6 or dresser, night stand with mattress and spring, 4 years old, price was \$800, complete set \$300/best. 313-294-2022

**PECAN DINING**  
table, 6 chairs, china cabinet, server, etc. Garage Sale-Thursday-Sat. 9 - 6 16301 Orchard Drive, Southgate of Peck Road

**QUEEN SIZE**  
Sofa Sleeper, 2 years old, like new, AZTEC design. \$400 313-295-0018

**TWO BEDROOM**  
sets One contemporary and One antique. 313-585-6790

**ALLEN PARK 15267**  
Champaign, Thurs. Sat. 9-5. PartyLite, lots of household, & miscellaneous.

**ALLEN PARK 15653**  
Anne Ave., Wed. Sun., 9-5. huge 4 family sale, lots of variety, Sun. clearance.

**ALLEN PARK 5845**  
Balfour (Van Born & Pelham area) Oct. 2 & 3, 11-6. tons of kids' clothes, bring a friend, get a discount. 2 plus family sale.

**BROWNSTOWN**  
HUGE garage sale, 24708 Emily Dr. (off of Vanhorn, between Telegraph and I-75). Fri. and Sat. 9-4 p.m. Clothing, furniture, misc., lots of baby items.

**BROWNSTOWN**  
Huge sale 25400 West Road between Telegraph & Beech Daily 9-7 Wed. - Sun.

**BROWNSTOWN**  
Oct. 1 & 2, 9-5. 24392 Woodland-Van Horn & Telegraph. Clothes, shoes, hand bags, books & more. Something for everyone.

**BROWNSTOWN**  
Oct. 2-3, 10-4p.m. 24317 Mt. Olive (near Telegraph & Van Horn, on way to Apple Fest).

**BROWNSTOWN**  
SUBDIVISION SALE Off Girdle & Sibbey Oct. 1-3, 9-4 p.m.

**BROWNSTOWN**  
Wed & Thurs. 9-3. 23784 Joay, behind Harlan's. Household, clothing, formal.

**CARLETON 14598**  
Gratton Rd. Sat. & Sun. 9-5 p.m. 10 yr. of accumulation.

**ALLEN PARK 8140**  
Buckingham, Oct. 2, 9-5, a four family yard sale!

**ALLEN PARK**  
emptying family home, 6802 Balfour, Thurs. Sept. 30th thru Sat. 1:00 p.m.

**ALLEN PARK**  
general merchandise, 6354 Shandolish, Oct. 1-2, 9-5. Lots of stuff!

**ALLEN PARK Home**  
Daycare closing, 6815 Sterling, Fri. & Sat. 9-4, toys, videos, and much more.

**ALLEN PARK**  
Lots of misc. items, designer clothes, Sat. 9-4 and Oct. 1 9-5 p.m. 16846 Philomene.

**ALLEN PARK**  
Oct. 1-2, 10-5. 6927 Manor House, household items, seasonal items, dolls

**ALLEN PARK**  
Oct. 1-2, 10-5p.m. 9708 Fox (between Moore & Maylawn) Lots of everything

**ALLEN PARK**  
Sat/Sun. 10-5p.m. Halloween/Christmas decorations. 7721 WINONA

**ALLEN PARK**  
Thurs. - Mon., 9-5. 15532 Dasher & Allen Rd. Aimated, old & new, old baby dolls, too many items to list.

**ALLEN PARK - TONS**  
of stuff, some antique furniture. Sat. 9-6, Sun. 9-5. 7804 Cortland. No early birds.

**ALLEN PARK**  
Fri. 9-5. 14844 Oceana. Something for Everyone. Household, clothes, TVs.

**ALLEN PARK**  
Wed. thru Fri. 9-5p.m. Designer jeans, Pooch items, toys and lots more. 15680 Meyer

**ALLEN PARK**  
Wed. thru Sat. 9-6. 15263 Aster. Many items, air hockey, clothes, old jewelry, blouses. 1997 Dodge Ram designer Conversion Van, Hi-Top, good condition. 313-402-4347

**ANN ARBOR**  
Free community garage sale. Saturday October 2, 2004. 6 a.m.-3p.m., at U.S. Storage Depot, 4750 S. State Rd. Bring your stuff to sale on Friday October 1, before 5 p.m. for assigned space. Call 734-213-2762 For Details

**BELLEVIEW / SUMMIT**  
Twp. HUGE yard sale, multi family, 27473 Sumpter Rd., Oct. 1 & 2, 8-5p.m.

**BROWNSTOWN**  
17350 Mich. Hls. Dr. Thurs. 30 - Sat. 2nd 9-3 lots of furniture, nick nacks & misc.

**BROWNSTOWN**  
24807 Brentwood Sat. Fri. Oct. 1 9-4-Sat. Oct. 2 9-1. Clothes, Little Tike's, & more.

**BROWNSTOWN**  
Fri. Oct. 1 5-9p.m. Sat. Oct. 2 9-5p.m. 2 Lazy Boy chairs, 2 sofas, 2 bdm. sets, beautiful Wedding dress/veil size 8, other household goods. 734-479-4384

**BROWNSTOWN**  
HUGE garage sale, 24708 Emily Dr. (off of Vanhorn, between Telegraph and I-75). Fri. and Sat. 9-4 p.m. Clothing, furniture, misc., lots of baby items.

**BROWNSTOWN**  
Huge sale 25400 West Road between Telegraph & Beech Daily 9-7 Wed. - Sun.

**BROWNSTOWN**  
Oct. 1 & 2, 9-5. 24392 Woodland-Van Horn & Telegraph. Clothes, shoes, hand bags, books & more. Something for everyone.

**BROWNSTOWN**  
Oct. 2-3, 10-4p.m. 24317 Mt. Olive (near Telegraph & Van Horn, on way to Apple Fest).

**BROWNSTOWN**  
SUBDIVISION SALE Off Girdle & Sibbey Oct. 1-3, 9-4 p.m.

**BROWNSTOWN**  
Wed & Thurs. 9-3. 23784 Joay, behind Harlan's. Household, clothing, formal.

**CARLETON 14598**  
Gratton Rd. Sat. & Sun. 9-5 p.m. 10 yr. of accumulation.

**CHELSEA 14400**  
McKinley Rd. (2 miles North of North Creek School) Fri. Oct. 1 9-5 p.m. Sat. Oct. 2 9-1 p.m. Many practical and decorative household items, collectibles, baby items, women's business casual clothing, boy's clothing (sizes 3T-8), lawn and garden equipment, 3 point scraper blades, John Deere 140 tractor with deck, Peapack snowmobile and other miscellaneous items. Everything is in excellent condition and runs great!

**CHELSEA 19950 W.**  
Old US 12 Fri. 12-5:30 Sat. 9-5, Sun. 10-5, huge sale

**CHELSEA 2 families**  
on Chisholm Trail off US12 (West). Variety of items, low prices, Oct. 1, 9-5 p.m., Oct. 2, 9-1 p.m.

**CHELSEA 8021**  
Tory Ln. off Bush Rd. Sat. Oct. 2, 9-3. Misc. items and holiday items too. M-52 to Sibley to Bush Rd.

**CHELSEA 858**  
McKinley, Oct. 1, 9-3. furniture, refrigerator, stereo, men's suits, household & misc.

**CHELSEA**  
Oct. 1-2, 18250 Bush. Trailer, heavy duty upholstery, Singer sewing machine & plants.

**CHELSEA**  
Sat. Oct. 2, 9-5. Two sales on Miracle Dr. off Luick off Freer near I-94.

**DEARBORN**  
1615 Geneva Sept. 30 & Oct. 1 10-4 p.m. Kitchen items, tools, collectibles and misc.

**DEARBORN 23801**  
Buckingham, Fri. Sat. 9-5. 8015 Sterling, Fri. & Sat. 9-4, toys, videos, and much more.

**DEARBORN 23804**  
Rockford Oct. 1, 2, 3, 9-5p.m. antique, kitchen collectibles, furniture, clothes, books and more.

**DEARBORN 23924**  
Buckingham, Fri. Sat. 9-5. 15532 Dasher & Allen Rd. Aimated, old & new, old baby dolls, too many items to list.

**DEARBORN 24516**  
Union (off Telegraph, between Oxford and Carleton), Thursday, Saturday, 10 - 6 p.m. Christmas items, clothes and much, much more!

**DEARBORN 4908**  
Walwit, Records, books, linens, microwave, house wares, 9/29-10/1, 9-7

**DEARBORN ANTIQUES**  
to unused, 4 family accumulation. Furniture, accessories, household and loads of misc. 1224 Beechmont St. off Cherry Hill, W. of Telegraph). Thurs. and Fri., 10-4 p.m.

**DEARBORN ESTATE SALE BY NANCY**  
Fri. - Sun. Oct. 1, 2 & 3, 10 - 4 p.m. Fairlane Woods Dr. 5131 Woodview Ct. (South of Ford Rd., between Evergreen and Southfield. Enter at Ford or Hubbard). Contents of home: some antique furniture, collectibles, Lenox, glassware, gold and costume jewelry, vintage linen, pictures, albums, household misc.

**DEARBORN HEIGHTS 4136**  
Huron. Thurs. and Fri. 9-5 p.m. Designer fabric and household.

**DEARBORN HEIGHTS**  
Sat. Oct. 2: 9-5p.m. Household, toys, clothes, electronics, misc. 28810 Dextor (South of Ford West of John Daly)

**DEARBORN HTS.**  
1415 Orchard Ln. Fri. & Sat. 10-5. furniture, household goods, x-mas, no early birds.



**MILAN 1204** Moore-ville Rd. Oct. 2 & 3, 9-5. Huge barn sale. antiques, furniture, collectibles, misc.

**MILAN 341** Ann Marie Dr. Sat. Oct. 2, 9-3 p.m. Truck bed liner, Queen bed, movie, bedding and clothing.

**MILAN 9730** Nabozny Dr., Saturday Oct. 2, 9-3

**MILAN LARGE** garage sale. Sept. 30, Oct. 1st, 2nd and 3rd. 6364 Willow Rd. Cub Cadet lawn tractor with mower deck, rotor tiller and snow blade. Barbie doll electric car, clothes, klm and supplies, tools, hunting supplies, Hoover rug shampooer, sweeper and furniture. Something for everyone!

**NEW BOSTON 30600** King (Corner of King and Merriam), 9/30 - 10/2, 10 a.m. - 3 p.m. Misc. items, household, clothes. All priced to sell!

**NEW BOSTON** garage sale. 2 entertainment centers, 1 couch, microwave, bike, large swing set, tools, clothes and lots more. 34030 Huron River Dr. Fri. - Sun., 9-5.

**NORTHVILLE RE-MODELING SALE** Make Offer. 40745 N. Northville Trails, Sofas, light fixtures, washer/dryer, stoves, dressers, beds, office furniture. Bakery supplies, baby clothes, toys, small appliances. Sat. & Sun. 12-6 p.m. only!

**RIVERVIEW 13968** - Kingswood, Oct. 2 & 3, 9-3. big 3 family, tools, baby, misc. Fort/King.

**RIVERVIEW 14136** Stratford, Oct. 2 & 3, 9-4. baby items, boy's 4-8/ girl's 18 mo. to 3T clothes, Yogh cards, lots of toys, household, misc.

**RIVERVIEW 14241** Williamsburg Fri. Sat. 9-5. designer clothes, girls sizes-16, 3-5, mens M-L, furniture, fireplace and crafts.

**RIVERVIEW 15692** Galtview Oct. 1, 12-5; Oct. 2 8-5. MOVING SALE clothes, shoes, books, and more!!

**RIVERVIEW 15651** Cumberland, Sept. 30 & Oct. 1, 9-4. 2 family sale. furniture, toys, & lots of misc.

**RIVERVIEW BABY** and toddler blow out. like new and quality items. Maternity. Sat. 9-4. 14720 Parkview

**RIVERVIEW FOREST** 19248 Coventry, Oct. 2, 9-4, moving sale + 4 family, good, clean sale, too much to list

**RIVERVIEW FOREST** Sat. October 2, 9-4. 14330 Heritage-boss clothes & 13839 Heritage.

**RIVERVIEW MOVING** Sale Tues. 9/28 and Wed. 9/29; 8-5. 18790 Church Hill at Sibley and Grange.

**RIVERVIEW RENT** space for the River-view city wide garage sale. On Oct. 2nd. Contact Dan at 313-330-4828 for more information.

**RIVERVIEW TWO** family garage sale. 17754 Quarry, Oct. 1-2, 9-5. Household, kid items, and misc.

**RIVERVIEW YARD** Sale Sat. Oct. 2nd, 8-5 p.m., no junk, no clothes, good stuff, lots of baskets, misc. Stop and see! 18294 Jefferson

**ROCKWOOD 23445** Woodruff, (between Huron River & Olmstead Rd.) Fri./Sat. Oct. 1 & 2, 9-5, puzzles, books, antiques

**ROCKWOOD HUGE** garage sale. Maternity clothes, baby clothes, toys, baby furniture, tools, electronics, household items and misc. Sept. 30 - Oct. 2, 9-5 p.m. 18006 Streicher.

**ROCKWOOD OCT. 2-3, 9-7** 20253 N. Huron River Dr. between W. Jefferson & Streicher. HUGE 2 FAMILY Old & New, too much to list. Don't Miss! No Early.

**ROCKWOOD 5.7810** S. Huron River Dr. (between I-75 & Jefferson) Thurs-Sat. 9-5. New and used items. misc. Don't miss it!!!

**ROMULUS MOVING** sale Oct. 1-3. Household, collectibles, craft supplies, fishing & more. 15449 Col-lins, Sub Off Eureka.

**ROMULUS OCT. 1-3, 10-4** 9334 Washington St. near Wick Rd. Lots of fishing stuff, clothes, Jim Beam collection, books, etc.

**ROMULUS 206 Circle Ct.** Sat., Sun., 9-5. Antiques, primitives, dresser, table, chairs, benches, cupboards.

**SALINE 508 Berkshire** Dr., Northview Sub., Sat. Oct. 2, 9-3. Toys, children's items, housewares.

**SALINE 878 N. Ann Arbor St.** Oct. 1-2, 9-5. Sewing machines & dressing table with mirror, bed frames, kitchen ware, jackets, coats, & misc. items.

**SALINE FRI. Oct. 1st** 9-5; Sat. Oct. 2, 9-3. Baby/toddler's items, toys, clothes, and household items. 536 Forestbrook Dr.

**SALINE FRI., Sat.** Sun., 9-2 p.m. Baby and kids' clothes, toys, bikes, Thomas trains, trading cards, lawn equipment, drapes, electronics and household items. 3575 Hedgerow Dr.

**SALINE HUGE BARN SALE** 5419 W. Taitell, near Zeeb, Going Out of Business. Moving. Multi-Family, Thurs. and Fri. Sept. 30 and Oct. 1, 9-5. Antiques, country and garden items, 8 ft. church pew, old cupboards, hutch, trinkets, twig fencing, crocks, wicker, household furniture, clothing, microwave, bird houses, etc.

**SALINE PRESCHOOL** rummage sale, 6299 Ann Arbor-Saline Rd. Sat. Oct. 2, 9-2.

**SOUTHGATE 11658** Mulberry, Oct. 2, 9-5. 2 Family Sale. Lots of misc. items.

**SOUTHGATE 12964** Birrell, Sat. Oct. 2, 9-4. women's + size boy's 12 mo. - 2T, toys, tools, fishing lures, Partytite, more

**SOUTHGATE 13236** & 13260 Phelps, Sat. Oct. 2, 9-4. Little Tikes log cabin, Trek baby jogger, Longer-burger baskets, piano, woodstove, size 10 new wedding gown, electric stove, boy's clothes 4-8, misc.

**SOUTHGATE 13528** Mark, Sat./Sun., 9-4. baby items & lots of miscellaneous items.

**SOUTHGATE 14160** Pearl St. (Eureka & Dix) Oct. 1 & 2, 9-3. Huge Garage Sale.

**SOUTHGATE 14398** Longlin, Sat. Oct. 2, 9-4. treadmill, sewing machine, piano, & lots of misc.

**SOUTHGATE, Four** family sale. Exercise equipment, plus size clothing, household items, sporting goods. Thurs. - Fri. & Sat., 9-6pm. 14500 Agnes.

**SOUTHGATE GARAGE** sale 11290 Willow in South Hampton Sub. Fri., Sat., 9-6, household items and etc.

**SOUTHGATE HUGE** garage sale, September 1, 9-7, 12884 Leroy. Too much to list.

**SOUTHGATE MULTIPLE** Family Oct. 2, 9-4pm. Camper, baby items, and Misc. items 13000 block of Westley.

**SOUTHGATE OCT. 1-2, 9-4** 15210 Howard off Eureka. Something for Everyone!!

**SOUTHGATE OCT. 2-3, 9-4** 15155 Du-may. Lots of girl's clothing, books, toys, pool ladder, misc.

**SOUTHGATE SAT.** one day only, Oct. 2, 9-5. no early birds. everything under \$3.00. 14414 Flanders

**SOUTHGATE** St. Plus Mom-to-Mom sale. Sat. Oct. 2, 8am-12pm at 14101 Superior. Admission free, refreshments available. For info, contact Rachelle 734-264-2653

**SOUTHGATE THURS-SAT, 10-4** Moving & Garage Sale 13501 Birrell. Tools, furniture, black & white TVs, microwave, lawn, clothing and vintage clothing just about everything.

**S. ROCKWOOD Oct. 1-2, 9-5** 7824 S. Huron River Dr. 2 Family Sale, kid's baby's, toys, maternity, household, furniture.

**NEED EXTRA CASH?** Clean your basement, attic or garage and call HERITAGE CLASSIFIEDS. Our friendly advisors are ready to help you write an ad for best results. 1-877-888-3202

**TAYLOR 10650 Birch** Wed/Thurs. 9-5 p.m. Everything Must Go!

**TAYLOR 11968** Heatherwood Circle Thursday Friday and Saturday 9-4

**TAYLOR 8472 Margaret** Sept. 30 - Oct. 3, 10-5 Tables and chairs, headboard, dresser, dishes, clothes, high chair, crib, car seats, sleeper sofa, misc.

**TAYLOR ESTATE** SALE 10218 West-lake Sept. 30-Oct. 2, 9-5. Furniture, quilts, & misc. items.

**TAYLOR HUGE** Over Stocked Sidewalk Sale. T's, over runs and misprints, hats, sweats, tools, socks, screwdrivers, mugs, Thurs. & Fri., 8-4:30. 23589 VanBorn, E. of Telegraph.

**TAYLOR Johnson School** Yard Sale 20701 Whitell, Oct. 1st & 2nd, 9-4.

**TAYLOR Moving** Sale. 9150 Groschner, October 1st, 2nd, & 3rd 10-6

**TAYLOR MOVING** SALE 9517 Oak Oct. 1-3 Fri.-Sun., 9-5. Household, some clothes, & more.

**TAYLOR MOVING** SALE, everything goes Thurs. Fri. Sat., 9-5 p.m. X-mas items, china, misc. household items. 22921 West Keyes.

**TAYLOR rain or shine** 6151 Marvin (Van Born, Beach Daily area), Oct. 1-3, 9-5 p.m. Bikes, toys, baby items, exercise equipment, etc.

**HUGE SALE TAYLOR** Rummage Sale St. Paul's UCC Church 24158 Goodard (W. of Telegraph), Thurs. Sept. 30, 9-5 Fri. Oct. 1st, 9-4 Sat. Oct. 2nd, 9-11am. Furniture, tools, household items, VERY GOOD clothing & miscellaneous items. Also, Boy Scout Troop supplies and equipment, etc.

**TAYLOR SATURDAY** Only 8-5 p.m. Everything priced to sell. 11785 Dudley South of Goodard

**TAYLOR SUPER** yard sale. Oct. 2 - 3, 9-6 p.m. 6840 Mayfair 20 years worth of accumulation and all must go, plus clothing, antiques, piano, rolls, collectible Barbies, Beanie's (cheap).

**TAYLOR THURS., Sat., 9-5** Moving Sale 7889 Harding St. Furniture, toys, misc. household, aquarium & supplies.

**CLASSIFIED** - Brings buyers and sellers together. Help families find new homes. Makes selling and shopping simple. Proven job seekers with career information.

**TRENTON 3411** West-phal, Oct. 1 & 2, 8-4. lots of antiques including 20's/30's slot machine, 50's dinette set, 40's stoves, old tins, depressionary glass, old sewing machine, older kitchen items including Hall, Fiesta, McCoy, Fire-king, new & old Indian artifacts, Indian artifice wanted & much more.

**TRENTON 3421** Anna Ave. (Anna & Emeline) Thurs. Sept. 30, 9-7. Tons of misc.

**TRENTON 4796** Jackson, Fri.-Sun., 9-5. Adult winter clothes: furniture, 1993 auto, tools, rods and reels, Bible's and Beanie's

**TRENTON FOUR** family garage sale 3002 Grange Rd. Oct. 2, 9-5. LOTS OF ITEMS TO SELL!

**TRENTON GARAGE** sale. 3388 Margaret Dr. Couch set, Christmas items and misc. items. Sat., 9-5 p.m. Sun., 12-5 p.m.

**TRENTON - Oct 1 & 2** 8-4. 1844 E. Long-meadow. Clothes (infant, boys 4-6, plus), shoes, toys, holiday decor & more.

**TRENTON THURS-SUN 8-4** 3430 Marian Dr. Household items, holiday decor, & much much more.

**WOODHAVEN FAMILY FUN DAY** at the Woodhaven Free Will Baptist Church Fellowship Hall, Oct. 2nd, 10-3. 26397 Allen Rd. Food, Rummage Sale, Bake Sale & Book Sale.

**WOODHAVEN GARAGE** basement estate sale. Lots of Grandma's stuff. Fri. and Sat., Oct. 1 and 2, 8-4 p.m. 21977 Crosswalk Ct. (off Hall Rd., between King and West Rd.)

**WOODHAVEN OCT. 1, 2** from 9-5 p.m. Moving sale family of 4. A little bit of everything. 25152 Rebeck Rd. (off Van Horn between Fort and Allen)

**WYANDOTTE 107** Spruce Oct. 1, 2, 3, 9-4 p.m. Big yard sale, miscellaneous items and some antiques.

**WYANDOTTE 2387** 17th St., Oct. 2, 10-3. 2 family, something for everyone, lots of new hand stamps.

**WYANDOTTE 331** Ford Northline, Everything must go. Sat. 9-4, Sun. 12-4

**WYANDOTTE 3570** 18th St., Sept. 30 - Oct. 2, 9-5. Year end garage sale. LOTS TO SELL!

**WYANDOTTE 480** Clinton Thurs./Fri. 9-2, rescheduled lots of clothes, toys, misc. hi-chair, & playpen.

**SUNSET CONSTRUCTION CO.** Complete Home Remodeling, BASEMENTS, Baths, Rec Rooms Serving Tri County Area For Over 25 Years John, Licensed Builder 817-455-9722

**HUGE SALE WYANDOTTE, 835 6th** St., Sat. Oct. 2 and Sun. Oct. 3, 8a.m.-7 Hugs 4 family garage sale. Almond color refrigerator, furniture, complete dish sets, clothing - knick knacks and a large quantity of household items.

**WYANDOTTE HUGE YARD SALE.** Accomplished packrat downsizing. Many unused items and antiques. All good stuff. No junk. Fri., Sat. and Sun., 8-3 p.m. 2803 10th St. (between Oak and Vine-wood).

**WYANDOTTE MOVING** SALE 1881 Lindberg, off Northline, Thurs. Sept. 30, 9-3. Everything must go.

**WYANDOTTE MOVING** SALE Fri., Sat., Sun., Oct. 1, 2, 3 from 9-5 p.m. 355 Orange

**WYANDOTTE OCT. 1-2, 8-4** 1824 15th. Old comics, guitar CD rack, lamps, clothes, lots of good stuff. Early Birds must bring breakfast.

**WYANDOTTE, Oct. 1 & 2, 9-4** 213 Poplar, boys & girl's clothes, toys, lots of misc.

**WYANDOTTE** - One day only Oct. 2, 8-2. 312 Riverbank. No early birds.

**WYANDOTTE RUMMAGE** Sale, First Congregational Church, 9th Superior, Thurs./Fri. Sept. 30 & Oct. 1, 9-5. Sat. Oct. 2, 9-12:00.

**WYANDOTTE SEPT. 28 - Oct. 1, 9-5** 1074 Hazel off Goodard & Electric. Home items, furniture and misc.

**WYANDOTTE SEPT. 28 - Oct. 1st, 10-4 p.m.** No Junk. 2306 15th St.

**WYANDOTTE Unique** Estate Sale in apt. Sofa bed, office/patio furniture, luggage, small appliances, women's clothes 12-14, etc. All under 1 yr. old. 1749 Oak #14 Sun. Oct. 3rd, 9-4

**WYANDOTTE YARD** sale. Saturday only, 10-5 p.m. 3 family sale. Kid's and more. 2457 18th St.

**SEARS PROFORM** 745CS treadmill. Trade for iron weights w/ bench. 313-382-1679

**SET OF Michelin** 235/75 15" tires off explorer. Call 313-595-6844

**SHANAHAN GAME** Jersey. Not worn. Team signed, 1998 season. Have documentation. \$4000. 734-255-2590

**CELEBRATE! Place a** Happy Ad for that special someone. 1-877-888-3202

**CELEBRATE! Place a** Happy Ad for that special someone. 1-877-888-3202

**CELEBRATE! Place a** Happy Ad for that special someone. 1-877-888-3202

**CELEBRATE! Place a** Happy Ad for that special someone. 1-877-888-3202

**CELEBRATE! Place a** Happy Ad for that special someone. 1-877-888-3202

**CELEBRATE! Place a** Happy Ad for that special someone. 1-877-888-3202

**CELEBRATE! Place a** Happy Ad for that special someone. 1-877-888-3202

**CELEBRATE! Place a** Happy Ad for that special someone. 1-877-888-3202

**CELEBRATE! Place a** Happy Ad for that special someone. 1-877-888-3202

**CELEBRATE! Place a** Happy Ad for that special someone. 1-877-888-3202

**CELEBRATE! Place a** Happy Ad for that special someone. 1-877-888-3202

**CELEBRATE! Place a** Happy Ad for that special someone. 1-877-888-3202

**CELEBRATE! Place a** Happy Ad for that special someone. 1-877-888-3202

**CELEBRATE! Place a** Happy Ad for that special someone. 1-877-888-3202

**CELEBRATE! Place a** Happy Ad for that special someone. 1-877-888-3202

**CELEBRATE! Place a** Happy Ad for that special someone. 1-877-888-3202

**CELEBRATE! Place a** Happy Ad for that special someone. 1-877-888-3202

**CELEBRATE! Place a** Happy Ad for that special someone. 1-877-888-3202

**CELEBRATE! Place a** Happy Ad for that special someone. 1-877-888-3202

**CELEBRATE! Place a** Happy Ad for that special someone. 1-877-888-3202

**CELEBRATE! Place a** Happy Ad for that special someone. 1-877-888-3202

**CELEBRATE! Place a** Happy Ad for that special someone. 1-877-888-3202

**55 GAL.** corner fish aquarium w/ stand & light. All accessories, very nice must see \$300. 313-299-8863

**SAVE TIME** Sell Classified BARN AND Steel Building, 20 x 200 Ft. wide at close out prices. 888-798-6918

**BRAND NEW** never used two 40 lb. LPG tanks, w/new style valve (cpr), ask \$119/best lot both include Propane. 313-274-2270

**DRESSES FOR** homecoming and homecoming court. Variety of sizes. Great quality \$35 up. 734-782-0403

**FOOSBALL TABLE** Full Size, only used twice. \$250. 734-789-8978

**FRANKLIN WOOD** burner w/ piping, tools & cords of seasoned wood. Call 313-277-2247

**GOLF CARTS** GALORE! Used, choose from 100+ carts, 4 pass, lifted, etc. Belleville. 734-397-5667 http://www.golfcart-splus.com

**MEDICAL ELECTRIC** scooter. Like new. \$1500 or best offer. 313-846-8406.

**MEDICAL LIFT** Chair. Brand new. Paid \$1200, asking \$600. Call 734-285-5537.

**MOBILE HOME** Coleman furnace, brand new \$700 313-381-0769

**MOON WALK** bounce, red, white and blue 15x15, 2 Yrs. old, generator, trailer. \$2500. 734-658-3725

**OAK CORNER** china cabinet \$700 firm. Collector plates: 15-Indian 10-floral, price - negotiable. Electronic treadmill fold-a-way \$300. 734-281-3696

**PRE-FINISHED OAK** floor from \$77. oak floating floor from \$1.39. 24 colors of click laminate from \$.99 to \$1.59 sq. ft. Many truckloads of carpet tile from \$.34 sq. ft. Milliken carpet panels in stock too. 10 styles of twin bed sets \$99 to \$682. lots of fulls, queens and kings too. Carpet Outlet Plus M52 at U223 Adrian, MI Monday-Saturday 9 a.m. to 7 p.m.

**SEARS PROFORM** 745CS treadmill. Trade for iron weights w/ bench. 313-382-1679

**SET OF Michelin** 235/75 15" tires off explorer. Call 313-595-6844

**SHANAHAN GAME** Jersey. Not worn. Team signed, 1998 season. Have documentation. \$4000. 734-255-2590

**CELEBRATE! Place a** Happy Ad for that special someone. 1-877-888-3202

**CELEBRATE! Place a** Happy Ad for that special someone. 1-877-888-3202

**CELEBRATE! Place a** Happy Ad for that special someone. 1-877-888-3202

**CELEBRATE! Place a** Happy Ad for that special someone. 1-877-888-3202

**CELEBRATE! Place a** Happy Ad for that special someone. 1-877-888-3202

**CELEBRATE! Place a** Happy Ad for that special someone. 1-877-888-3202

**CELEBRATE! Place a** Happy Ad for that special someone. 1-877-888-3202

**CELEBRATE! Place a** Happy Ad for that special someone. 1-877-888-3202

**CELEBRATE! Place a** Happy Ad for that special someone. 1-877-888-3202

**CELEBRATE! Place a** Happy Ad for that special someone. 1-877-888-3202

**CELEBRATE! Place a** Happy Ad for that special someone. 1-877-888-3202

**CELEBRATE! Place a** Happy Ad for that special someone. 1-877-888-3202

**CELEBRATE! Place a** Happy Ad for that special someone. 1-877-888-3202

**CELEBRATE! Place a** Happy Ad for that special someone. 1-877-888-3202

**CELEBRATE! Place a** Happy Ad for that special someone. 1-877-888-3202

**CELEBRATE! Place a** Happy Ad for that special someone. 1-877-888-3202

**CELEBRATE**



**DEXTER VILLAGE**  
3669 Inverness. Quiet 2 bdrm in private wooded setting. Washer & dryer in your apartment. Walk to downtown. No smoking/pets. Available end of Aug. \$700/mo. 734-553-8999  
www.dextervillage.net

**DUNDEE 1 & 2 bdrm.**  
apt. available immediately. All utilities included except electric. 1 bdrm. \$490/mo. 2 bdrm. \$625. 734-434-0950

**GRASS LAKE 2 bdrm.**  
lower, walk to downtown and beach, country park, nice quiet neighborhood, looking for quiet tenant, fenced yard. 900 + sq. ft. \$625 + \$625 security. 30 minutes from Ann Arbor. 517-795-5214

**LINCOLN PARK 1 bdrm.**  
clean, non-smoker, no pets, a/c, water paid, \$600 security deposit. 313-418-6594

**LINCOLN PARK 2 bdrm.**  
everything included except electric. \$800/month. plus \$600 security. No pets. Call Carol. 313-362-9580

**MANCHESTER, AVAILABLE NOW.**  
2 bdrm w/ deck, \$725/mo. Hibbard St. Free laundry facilities & in yard. No pets. 734-428-7102 or call 734-437-4240

**MILAN 1 bdrm.**  
apt. heat & water included. laundry on sight. \$600. 734-439-7675

**IT'S A SURE SALE**  
In the Classified

**MILAN HISTORIC**  
downtown luxury loft apt. and country duplex. All with washer/dryer, extras: fireplace, skylight, deck. From \$750/mo. 734-439-9858

**MEM MANAGEMENT & MAINTENANCE**  
A winning combo. at Culver Estate Apts. 24 Hour Maintenance - Beautiful grounds & landscaping - Play area - In home laundry available - Pets welcome - Furnished apartment's available - Short term leases available - 140 Lauff Dr. Milan, MI 48160 734-439-0600

**SALINE**  
1 & 2 Bedroom Apartments. Please call 734-426-4022 or 734-944-3025

**SALINE NICE 1 bdrm.**  
apartment, next to park, \$475/mo. Call 734-272-9225

**STOCKBRIDGE 2 bdrms.**  
bedrooms, excellent condition. Next to schools. Available now. \$600 + \$600 security deposit. Call 734-320-3679.

**STOCKBRIDGE LAKEVIEW APTS.**  
A Family Community now has immediate occupancy for 1 and 2 Bdrm. Apts. and barrier free units. Rent is based on income. Starts at \$400. Heat and water included. For additional info, please call 517-851-7098 or hearing impaired 1-800-760-1997. Equal Housing Opportunity.

**STORL APARTMENTS**  
41 W. MAIN, MILAN Downtown Location Long or Short Term One bedroom apartments. \$500 and \$550 734-439-4050 517-889-2737

**WILLIS COUNTRY**  
apartment, upstairs. 1-2 non-smokers. \$800/mo. + security. 734-481-9819

**WILLIS HUGE**  
remodeled 3 bdrm. apartment great location \$900/mo. includes all utilities. 734-434-0950.

**YPSILANTI 3 bdrm.**  
Apt for rent for Fall 2004 near EMU on N. Summit St. Washer/Dryer. Storage. Water and Parking included. \$990/mo. Call 734-612-3218 for details.

**BELLEVOILLE, 2 bdrms.**  
1.5 bath, washer and dryer, heat and water. \$725. 734-945-3872

**CHELSEA-BRAND**  
new Condo, 888 W. Middle St. 2 bdrms. 1.5 bath, laundry/utility room, air conditioning, all appliances, unfurnished, \$850 + security. References, no smoking, no pets. Call Sam 588-214-1142 Open house Sun. Oct. 3, 12-2p.m.

**DEARBORN E. 1500 sq. ft.**  
condo. 2 bdrm., 2 bath, fireplace, attached garage \$995/best. 12 mo. lease. 313-945-5920

**DEXTER TOWNSHIP**  
very large 4 bdrm., 2 baths, possible mother-in-law apartment. Appliances, Chelsea schools. \$1395/mo. Call 734-475-5873

**IF YOU HAVEN'T**  
tried classified, you're missing a good bet.

**MILAN DUPLEX 2 bdrm.**  
1.5 bath, large deck & yard, nice area, appliances, attached garage, C/A. No pets, credit report. \$825/mo. 734-429-1279

**WYANDOTTE OPEN**  
House 1 - 5p.m. 1459 22nd St. 3 bdrm. 2.5 bath, brick home. 1.5 car garage, vinyl deck, vinyl privacy fence, immaculate. \$184,000. 734-283-3330

**LESS THAN PERFECT CREDIT?**  
You can still buy a home with \$0 down in any area! Short time on job ok. Not based on your credit scores. Call Todd Franklin: METRO FINANCE (248) 229-8182

**LINCOLN PARK EXC.**  
area clean, 3 bdrm. 2 car, full bsmt., no appliances. \$1035/month. Call 248-349-1437

**MANCHESTER AREA, 2 bedrooms**  
house, pleasant lake access, \$800 per month. 734-323-3443

**RENT-TO-OWN HOMES**  
available. Could be \$0 down. 734-621-0241

**SCIO TWP. Loch Alpine, 3 bdrm., 2 bath**  
A/C, private yard. \$1390/mo. + utilities. No pets or smokers. Call 734-424-0293.

**WHY RENT**  
when you can Rent-to-own or buy \$0 down? 734-621-0241

**ALLEN PARK Divorce**  
large home. Must be financially stable to help with up keep. No kids no pets. Approximately \$700/month. Box #922 One Heritage Place, Suite 100 Southgate, MI 48195

**SHARE MOBILE**  
home. Solo Farms. \$300/Mo. utilities included, TV & cable 734-862-3732

**MANCHESTER PLEASANT Lake**  
Park. Mobile home 14X65: \$470 per month, plus utilities. Security deposit, no pets. Please call: 734-429-0772 or 313-581-0702.

**BROWNSTOWN OPEN**  
House 1 - 5p.m. brick 3 bdrm., 2 car garage 20485 Indiana. 734-873-6885

**REAL ESTATE AUCTION**  
Irish Hills Golf Course on 71.2 Acres Golf Course w/8,000 sq. ft. Restaurant, Banquet Hall, Bar, Stage & Serving Area Open House Monday Oct. 4th 4:00 - 8:00 p.m. Auction Wed. Oct. 13th 10:00 a.m. - 8:21 Sports Park Drive, Onsted, MI (Irish Hills) Complete info with pics @ [www.braunandhelmer.com](http://www.braunandhelmer.com) Auction Service With Barry Kenyon of Real Estate One (734) - 635 - 2000 Jerry Heimer (734) 368 - 1734 Buy It Sell It Find It In HERITAGE CLASSIFIEDS 1-877-888-3202

**CHLSEA, 2 bedroom,**  
1.5 bath, no smoking & no pets, \$875 plus utilities. 734-475-7103

**CHELSEA AREA**  
2 bdrm., 1.5 bath, lake front home on North Lake. New kitchen & bath, new carpeting, gas fireplace and central air. \$1000/Mo 734-476-5033

**CHELSEA, FOR rent,**  
3 bedrooms, new kitchen, hard wood floors, lg. back yard, 2 car garage, washer, dryer. \$1150/Mo. 734-475-8352

**CLINTON AREA 2 bdrm., 2.5 bath**  
Duplex totally updated with appliances, new kitchen, carpet, paint and bathroom. \$775/mo. + utilities. Call 517-487-4318

**DEARBORN, CLEAN**  
brick, 3 bedroom, 1.5 bath, jacuzzi, a/c. 2 car garage, section 8 ok. 313-584-7969

**DEARBORN HEIGHTS 3 bdrm.,**  
garage, central air, appliances. \$950 plus security and utilities. Section 8 accepted. 313-622-5338

**GOOD CREDIT, bad credit, no credit or ugly credit - every one who qualifies gets \$0 down!**  
734-621-0241

**GRASS LAKE Country**  
3 bedroom home, carpeting, 10 min. W. of Chelsea, no pets. \$950/mo. + utilities. 734-688-3027

**GROSSE ILE**  
Charming, clean 2 or 3 bdrm., all appliances, A/C, \$1,300 per month. Available immediately. Call 734-671-4886

**LAKE FRONT**  
lg. 3 bdrm. home in Chelsea on Grand Lake. \$1300 mo. + deposit. 734-845-7588

**LEASE/OPTION**  
Homes from \$650/month. Could get money back! 734-621-0241

**WYANDOTTE OPEN**  
House 1 - 5p.m. 1459 22nd St. 3 bdrm. 2.5 bath, brick home. 1.5 car garage, vinyl deck, vinyl privacy fence, immaculate. \$184,000. 734-283-3330

**CONDO ON the quiet side**  
of Main, \$150,000, at 481 Stockbridge, 2 bdrm., bath, screened in porch is true roomy end unit. Too cute!

**BROWNSTOWN BRAND New West**  
Lake Village Condo. End unit. Story and a half, 3 bdrm., 2.5 bath, 2 car attached garage, full bsmt. Premium site. Must see to appreciate. \$212,000/firm. 734-676-1612

**MANCHESTER CONDOMINIUMS**  
available for your lifestyle and budget. Village amenities in a secure country setting. Contact: Kim Byrne REMAX COMMUNITY ASSOCIATES 734-428-1850 or 734-648-1256

**SALINE 2 bdrm., 1 bath**  
condo, end unit w/deck, new air, carpet (2 cars), new kitchen, windows, appliances including washer/dryer \$132,900 by appt. 734-216-0440 or 734-323-9418

**SOUTHGATE CONDO**  
1000 sq. ft., 2 bdrm., 1.5 bath, bsmt., all appliances, central air, custom kitchen, hardwood floors, many interior details. Leaded glass front door. \$129,900. 734-287-9469

**WEST DEARBORN Condo**  
End unit, Morley Manor, 5th floor East view, 2 bdrm., 1 bath, immediate occupancy. Secure adult living. \$125,000 firm. 248-473-7611

**VACANT PARCELS, 1 acre and 2.26 acres,**  
in La Salle, next to 14249 S. Telegraph Between Alban and North Outer Creek. 734-777-4170

**DEARBORN LOWER**  
3 bdrm., 1 bath, Heat/water/electric included \$950 mo. + security dep. 313-359-4719

**TAYLOR GREAT BUY!**  
3 bdrm., ranch in nice neighborhood. Finished bsmt., with 4th bdrm., half bath and dry bar. 2.5 car garage, over 1000 sq. ft. Call Ed 248-548-9100.

**DEARBORN HEIGHTS, 3 bdrm.**  
brick ranch, 2.5 bath. Crestwood schools or Star International. Open house Sat and Sun, 2 - 5 p.m. \$181,900 313-583-5995, 313-205-5995

**GET MOVING!**  
Country yard. Large garage. \$1200 to move in. \$900 monthly. 734-260-2660

**GIBLARTAR**  
STARTER home, clean, 2 bedroom, 1 bath., garage, \$89K - 734-676-0395.

**GROSSE ILE Agents**  
welcome 6630 Thornure, beautiful 4 bdrm. 2.5 bath, finished Bsmt., new kitchen granite counter tops, newer windows, will consider all offers \$308K 734-692-6174

**TRENTON RARE find**  
1976 sq. ft. Cape Cod 2 1/2 bdrm., 2.5 bath, 1288 sq. ft. walkout bsmt. with extra bath. Huge 24 x 36 1.5 story garage, park like 630 x 200 lot. \$239,900. Appointment only. 5720 Wilson 734-644-7383

**GOT LAND?**  
Up North acreage/waterfront. 30 ml. E. of Traverse City. See photos at [www.greatlakesland.com](http://www.greatlakesland.com) Call 231-331-4227

**GRASS LAKE 3 Bedrooms,**  
2 full bath, 5 Major Appliances, New Home. Very Nice! \$89,000 517-522-5134

**TRENTON FOR SALE**  
DOWNTOWN Beautiful Historic Building 2300 sq. ft., 5 offices. 734-676-0051 Classified Ads get Results!

**DEARBORN LOWER**  
3 bdrm., 1 bath, Heat/water/electric included \$950 mo. + security dep. 313-359-4719

**TAYLOR GREAT BUY!**  
3 bdrm., ranch in nice neighborhood. Finished bsmt., with 4th bdrm., half bath and dry bar. 2.5 car garage, over 1000 sq. ft. Call Ed 248-548-9100.

**DEARBORN HEIGHTS, 3 bdrm.**  
brick ranch, 2.5 bath. Crestwood schools or Star International. Open house Sat and Sun, 2 - 5 p.m. \$181,900 313-583-5995, 313-205-5995

**GET MOVING!**  
Country yard. Large garage. \$1200 to move in. \$900 monthly. 734-260-2660

**GIBLARTAR**  
STARTER home, clean, 2 bedroom, 1 bath., garage, \$89K - 734-676-0395.

**GROSSE ILE Agents**  
welcome 6630 Thornure, beautiful 4 bdrm. 2.5 bath, finished Bsmt., new kitchen granite counter tops, newer windows, will consider all offers \$308K 734-692-6174

**TRENTON RARE find**  
1976 sq. ft. Cape Cod 2 1/2 bdrm., 2.5 bath, 1288 sq. ft. walkout bsmt. with extra bath. Huge 24 x 36 1.5 story garage, park like 630 x 200 lot. \$239,900. Appointment only. 5720 Wilson 734-644-7383

**GOT LAND?**  
Up North acreage/waterfront. 30 ml. E. of Traverse City. See photos at [www.greatlakesland.com](http://www.greatlakesland.com) Call 231-331-4227

**GRASS LAKE 3 Bedrooms,**  
2 full bath, 5 Major Appliances, New Home. Very Nice! \$89,000 517-522-5134

**TRENTON FOR SALE**  
DOWNTOWN Beautiful Historic Building 2300 sq. ft., 5 offices. 734-676-0051 Classified Ads get Results!

**DEARBORN LOWER**  
3 bdrm., 1 bath, Heat/water/electric included \$950 mo. + security dep. 313-359-4719

**TAYLOR GREAT BUY!**  
3 bdrm., ranch in nice neighborhood. Finished bsmt., with 4th bdrm., half bath and dry bar. 2.5 car garage, over 1000 sq. ft. Call Ed 248-548-9100.

**DEARBORN HEIGHTS, 3 bdrm.**  
brick ranch, 2.5 bath. Crestwood schools or Star International. Open house Sat and Sun, 2 - 5 p.m. \$181,900 313-583-5995, 313-205-5995

**GET MOVING!**  
Country yard. Large garage. \$1200 to move in. \$900 monthly. 734-260-2660

**GIBLARTAR**  
STARTER home, clean, 2 bedroom, 1 bath., garage, \$89K - 734-676-0395.

**GROSSE ILE Agents**  
welcome 6630 Thornure, beautiful 4 bdrm. 2.5 bath, finished Bsmt., new kitchen granite counter tops, newer windows, will consider all offers \$308K 734-692-6174

**TRENTON RARE find**  
1976 sq. ft. Cape Cod 2 1/2 bdrm., 2.5 bath, 1288 sq. ft. walkout bsmt. with extra bath. Huge 24 x 36 1.5 story garage, park like 630 x 200 lot. \$239,900. Appointment only. 5720 Wilson 734-644-7383

**GOT LAND?**  
Up North acreage/waterfront. 30 ml. E. of Traverse City. See photos at [www.greatlakesland.com](http://www.greatlakesland.com) Call 231-331-4227

**GRASS LAKE 3 Bedrooms,**  
2 full bath, 5 Major Appliances, New Home. Very Nice! \$89,000 517-522-5134

**TRENTON FOR SALE**  
DOWNTOWN Beautiful Historic Building 2300 sq. ft., 5 offices. 734-676-0051 Classified Ads get Results!

**DEARBORN LOWER**  
3 bdrm., 1 bath, Heat/water/electric included \$950 mo. + security dep. 313-359-4719

**TAYLOR GREAT BUY!**  
3 bdrm., ranch in nice neighborhood. Finished bsmt., with 4th bdrm., half bath and dry bar. 2.5 car garage, over 1000 sq. ft. Call Ed 248-548-9100.

**DEARBORN HEIGHTS, 3 bdrm.**  
brick ranch, 2.5 bath. Crestwood schools or Star International. Open house Sat and Sun, 2 - 5 p.m. \$181,900 313-583-5995, 313-205-5995

**GET MOVING!**  
Country yard. Large garage. \$1200 to move in. \$900 monthly. 734-260-2660

**GIBLARTAR**  
STARTER home, clean, 2 bedroom, 1 bath., garage, \$89K - 734-676-0395.

**GROSSE ILE Agents**  
welcome 6630 Thornure, beautiful 4 bdrm. 2.5 bath, finished Bsmt., new kitchen granite counter tops, newer windows, will consider all offers \$308K 734-692-6174

**TRENTON RARE find**  
1976 sq. ft. Cape Cod 2 1/2 bdrm., 2.5 bath, 1288 sq. ft. walkout bsmt. with extra bath. Huge 24 x 36 1.5 story garage, park like 630 x 200 lot. \$239,900. Appointment only. 5720 Wilson 734-644-7383

**GOT LAND?**  
Up North acreage/waterfront. 30 ml. E. of Traverse City. See photos at [www.greatlakesland.com](http://www.greatlakesland.com) Call 231-331-4227

**GRASS LAKE 3 Bedrooms,**  
2 full bath, 5 Major Appliances, New Home. Very Nice! \$89,000 517-522-5134

**TRENTON FOR SALE**  
DOWNTOWN Beautiful Historic Building 2300 sq. ft., 5 offices. 734-676-0051 Classified Ads get Results!

**THE PINES**  
Senior Apartments  
Immediate Occupancy!  
A friendly, clean, secure, apartment community for independent seniors 55+. Beautiful, convenient location in the heart of a quiet Chelsea neighborhood. Please call to schedule a tour.  
734-433-9130  
TTY 800-649-3777  
Some Barrier Free Units  
Equal Housing Opportunity

**SUROVELL**  
OPEN SUNDAY 3-5  
4960 Shepper Rd., Stockbridge  
Bright, open floor plan with vaulted ceilings. 3 bedrooms, 2 baths. Kitchen with hardwood floors. \$224,900. Karl Newman, 732-0181. M-52 N to Hill (Shepper) to Freida Lane. 2406919.

Quiet country living in the Village of Waterloo. Updated 3-bedroom farmhouse on a half acre lot. Open great room. New flooring. Chelsea schools. \$170,000. Steve Esauades, 478-8053. 2406065.

Come out to the country! Spacious, solid ranch style Chelsea home with walkout basement on 8+ acres of woods and meadows. 3 bedrooms, 2 baths. 2 car garage. \$259,900. Sandy Bell, 260-1988. 2406471.

Serenity awaits in this brick 2-story in Dexter overlooking acres of meadows and tranquil pond. 4 bedrooms, 4 full and 2 half baths. Expansive deck system. \$699,900. Rob Ewing, 242-9365. 2410472.

OPEN SUNDAY 12-2  
516 Emerald Glen Dr., Manchester  
Custom-built Barton home by Westford Builders with 3 bedrooms, 2 baths, and vaulted ceilings. \$256,569. Karl Newman, 732-0181. Main to Territorial to Entrance. 2410348.

Here's your chance for your very own gentleman's farm with 16.36 acres in Manchester and a 2475 sq. ft. home with 5 bedrooms, 2 baths, 2 fireplaces. \$334,900. Tammy Lehman, 320-0599. 2408717.

Instead of subdivisions with little privacy, small yards, and higher taxes, come to this 3-bedroom, 2.5-bath 90's built country home on 2.48 acres close to downtown. \$274,900. Darla Bohlander, 475-1478. 2400384.

Sun-filled ranch on gorgeous 2.10 acres in Chelsea. 3 bedrooms, 2 baths, new Florida room off dining area, new deck with hot tub, and 2 fireplaces. \$279,900. Patti Eddy, 846-2705. 2407206.

**EDWARD SUROVELL REALTORS**  
www.surovell.com  
323 S. Main St. Chelsea • (734) 475-3737  
Visit our website every Friday to view the latest Sunday open house information.

**Proudly Presented by Patricia Korican**

**4116 Lake Forest Drive East, Ann Arbor**  
Open Sunday 10/3 from 2 - 4 pm  
This lovely home is set on a nicely matured lot with pond views adjoining the private park. A two-story foyer leads to the sunlit great room, private media room and cozy library. 4 bedroom, 2.5 bath plus completely finished lower level with in-law apt, kitchenette and door to garden. 3700sq. ft. Ann Arbor schools. Just off Ellsworth. \$459,900  
Patricia Korican, Realtor, ABR, GRI  
RE/MAX Community Associates  
601 E. Michigan Ave.  
Saline, MI 48176  
Each office independently owned & operated  
(734) 944-7667 Direct Line  
(734) 216-5914 cell  
pat@korican.com  
www.korican.com

**Two Great Neighborhoods. Two Great Locations!**  
Built by Cornerstone Homes

**Manchester Meadows**  
• Brand new subdivision in the Village of Manchester featuring 16 private village homesites with walk-out & view-out sites available  
• Ranch style homes, side entry garages, underground utilities  
• Priced from the \$190,000's  
• Grand Opening Soon! (Pre-construction pricing available)  
• M-52, right on Main St., left on Macomb, right on Territorial, left on Shaler, left on Baker

**Creekside Court Chelsea**  
• Grand opening of Phase II with 16 homesites  
• Quiet location within walking distance to downtown  
• Ranch and first floor master plans, striking designs with stone details  
• Model and 2 spec homes available immediately  
• Located off Cess Dr., just south of Old US-12 and west of M-52  
• Model open 1-4pm Saturday & Sunday (or by appointment)  
• From the \$230,000's

**Elizabeth brien**  
Elizabeth brien Company Realtors  
home tour 369  
Dir: 734.669.5957  
Cell: 734.645.4444  
Office: 734.665.0300  
www.elizabethbrien.com  
elizabeth@elizabethbrien.com

**Swisher Building relationships.**

**DEXTER**  
• DEXTER COMMERCE CENTER professional office condos for sale or lease. 7200 Dan Hoey - 6 new 2800 sf units-build equity through ownership.

**MANCHESTER**  
• 505 TERRITORIAL for sale or lease. 10,496 sf of office, heated storage. Can be split. 14 ft ceilings w/ overhead doors. 5.78 acres, will consider selling add'l acres.  
• 110 DIVISION STREET for sale or lease. 15,000 sf w/overhead door. 1.1 acres. Building can be split.

**CHELSEA**  
• 121-125 MAIN STREET for lease. 7 downtown offices 210-1300 sf. Utilities included.  
• 1590/1620 COMMERCE PARK DRIVE First phase of Medical/dental/professional office condos sold. Second phase available for sale or lease. 8 units @ 1840 sf/unit. Can be combined for larger suite.  
• 700 INDUSTRIAL for sale. Prime location. Beautiful, 6022 sf office/medical building situated on 2.1 acres.

**Contact John Evans 734-663-0501**  
Other Commercial Listings Available  
www.swishercommercial.com

**Hometown One, Inc.**  
Your Hometown Specialists  
Main Chelsea Office: Stockbridge Branch  
33 Cambridge Ct. 1411 Main Street  
Phone: (734) 475-7236 Phone: (517) 851-5131

**CLEAN COMFORTABLE & COZY**  
Easy access to Ann Arbor or Lansing. Great Location. 3 bedroom, 1 bath, large family room with gas fireplace. 2 car garage and large yard fully landscaped. Plus fruit trees, ect. \$174,900. Stockbridge Schools. Call Marlene Fear (517) 851-4145

**LET'S MAKE A DEAL!**  
Best offer can make you a winner. Summer Cottage with lake easement and mature landscaping. 3 bedroom, 1/2 bath, screened porch, kitchen & dining. Attached garage. \$125,000. Call Marlene Fear at (517) 851-4145

**11,777 COUNTRY ACRES**  
This beautiful 2,284 ranch features 3 bedrooms, 2 full baths, large great room & attached garage. Just like brand new, far back from the road. May have horses here. Large access to Ann Arbor & Jackson Stockbridge Schools. \$292,000. Call Marlene Fear (517) 851-4145

**2 BED, 1 BATH**  
First floor laundry, w/o bsmt. Excellent condition, extra acreage available. 1 car detached garage \$140,000. Marlene Fear (517) 851-4145

**5 ACRES OF COUNTRY**  
4 bedroom home with many updates, siding, windows, shingles & kitchen. Natural fireplace, finished walkout basement, covered porch, mature trees, pool and 2 1/2 car garage. \$197,900. Call Leigh (517) 851-7811

**VILLAGE LIVING**  
2 bedroom home in the village with wood floors; 1st floor laundry, new drywall, formal dining, spacious living room, enclosed porch, garage, deep fenced lot priced to sell at \$115,000. Call Leigh (517) 851-7811

**2 ACRE SETTING WITH POND**  
Remodeled 3 bedroom, 2 bath ranch on awesome parklike 2 acre setting with 1/4 acre, stocked pond, 30x60 pole building, deck and pool. Too much to list, see this one! Redwood \$159,900. Call JoAnn Cole at (517) 851-4214.

**VERY NICE**  
Approx 1800 sq. ft. custom built 2 yr old ranch on 2.5 acres, 3 bedrooms, 2 1/2 baths, lg kitchen w/dining area, full bsmt w/daylight windows, 2 car garage, den & bath covered porches, central air, central vac & garage disposal. seller is a realtor. Sharon Resner (517) 585-3430 \$239,900



# Reinhart

Charles Reinhart Company Realtors

## #1 in Washtenaw County for Over 30 Years!

See All Our Listings & Open Houses at [www.reinhartrealtors.com](http://www.reinhartrealtors.com)



**Dexter** 4 bedroom Colonial. Oxford model by Peters in Dexter Crossing. Many upgrades including gas fireplace, oak railing, brick elevation and a/c. \$294,160. Kim Peoples 424-2778, eves 646-4012. #2408019



**Ann Arbor** 4345 Sherwood Forest Ct. in The Glade. Dorian Farrell home. 3600sf +1400 LL. 4 bedroom, 4.1 bath, 2 studies, cherry & marble floors, plantation shutters. \$795,000. Elizabeth Brien 665-0300, eves 645-4444. #2410000

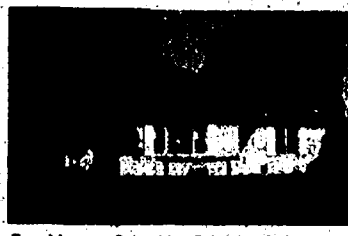

**Ipswich** Columbia Schools, 3 bedroom ranch on 1+ country acre. Cedar closets & lots of character. Screened house flanked by apple trees, grape arbor & nature. #1017096. \$139,900. Paula Shovel 517-522-3737, eves 517-937-1430. #2408982



**Chelsea** Currently set up for horses. Pastures, parties arena & 2-story barn. Huge pole barn. Many updates in this 4 bedroom, 1.1 bath within 10 yrs. Adjacent state land. \$270,000. Susan Fitzpatrick 475-9600, eves 493-2803. #2407996



**Chelsea** Vacation at Cavanaugh Lk. 4000+1800sf in fin. walkout. 2-story living room w/fireplace, new granite counters, 4-car gar. w/tunnel to home & carriage house. \$1,100,000. Jan Cooper 475-9600, eves 475-4235. #2405344

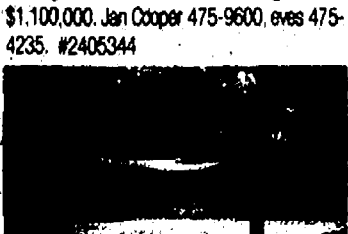

**Chelsea** Great 1 acre setting with mature trees. 4 bedroom, 2.1 bath, huge living room, open dining room, family room fireplace, main floor laundry. Full LL. \$259,900. Tom Schindler 475-9600, eves 517-206-5669. #2410249

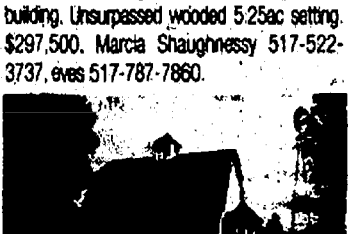

**Chelsea** 611 Creekside Ct. French country ranch w/3 bedrooms, 2 tiled baths, stone detailing, 2 porches, view-out LL w/rough plumbing, maple cabinets, vaulted ceilings. Avail. now! \$262,500. Elizabeth Brien 665-0300, eves 645-4444. #2400625

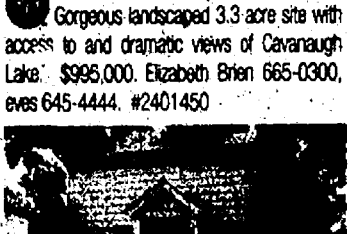

**Chelsea** 825 Glacier. Historic home has been beautifully updated & renovated. Gorgeous landscaped 3.3 acre site with access to and dramatic views of Cavanaugh Lake. \$995,000. Elizabeth Brien 665-0300, eves 645-4444. #2401450

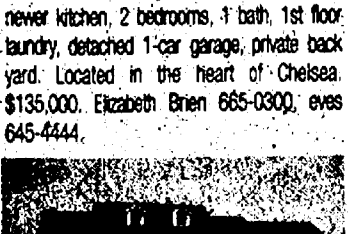

**Chelsea** Charming home with upgrades: newer kitchen, 2 bedrooms, 1 bath, 1st floor laundry, detached 1-car garage, private back yard. Located in the heart of Chelsea. \$135,000. Elizabeth Brien 665-0300, eves 645-4444.

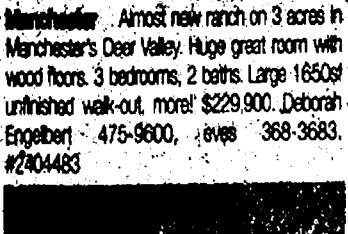

**Chelsea** Stone exterior ranch has 4 bedrooms, large kitchen w/white floors, music room w/wood floors, 6 acres, 42x50 4-stall horse barn, fenced pasture, pond & more. \$269,900. Cindy Lawson 475-9600, eves 428-0740. #2410542



**Chelsea** Wonderful 3 bedroom colonial on quiet country road. Formal dining, spacious kitchen w/linen area, family room fireplace, 2-car garage, utility room. 4 acres. \$269,500. Bill Darwin 475-9600, eves 475-9771. #2405259

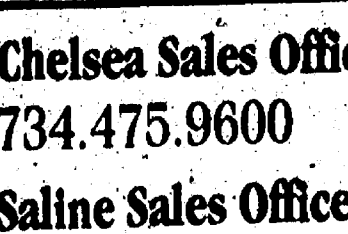

**Chelsea** Handicap accessible ranch in the city of Chelsea. Two bedroom ground floor with range, dishwasher & refrigerator. New construction. \$159,900. Vickie Matthews 475-9600, eves 846-8218. #2409893



**Chelsea** 2 acre lot just outside of Chelsea City boundary. Beautiful 3 bedroom home w/many recent updates. Large family room w/fireplace & adjacent den/office. \$189,900. James Utisler 475-9600, eves 433-2190. #2406621

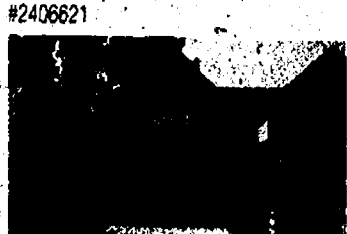

**Chelsea** Village place condo with walkout facing nature area, is finished in maize & blue and has bar too. Sharp unit. \$219,500. Jon Neidemeier 747-7777, eves 669-5829. #2407512



**Chelsea** Great starter or retirement ranch with new vinyl windows. Ceiling fans in all rooms. 1-car garage. Fenced yard. \$145,900. Herm Koerni 475-9600, eves 475-2613. #2407753



**Chelsea** Great location! Quality manufactured home on 5 acres across from 2000 acres of state land. 3 bedroom, 2 bath. Exceptional \$41400 barn, Chelsea schools. \$239,500. Bill Darwin 475-9600, eves 475-9771. #239981



**Chelsea** Charming, quality 4 bedroom colonial in Chelsea. Updated and expanded kitchen, family room and sunroom. First floor study, formal living room and dining room. \$349,000. Norman Wetzel 475-9600, eves 433-9985. #2407810

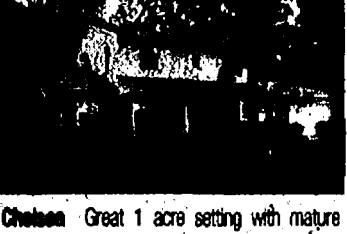

**Chelsea** Wonderful hilltop views from this custom home on 2+ beautiful acres. 3 bedroom, 2.1 bath, 2100+sf & fin. walkout. Great 3-season room, 3-car gar. \$379,900. Deborah Engelbert 475-9600, eves 368-3683. #2409928

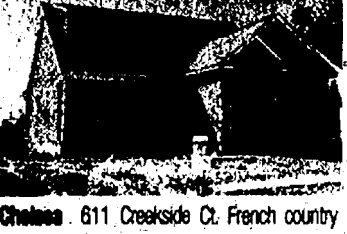

**Chelsea** Secluded lodge style home in wooded setting just W. of Chelsea. 2 large bedrooms, large great room w/beautiful fieldstone fireplace, full walkout. On 8+ acres \$449,500. Bill Darwin 475-9600, eves 475-9771. #2403087

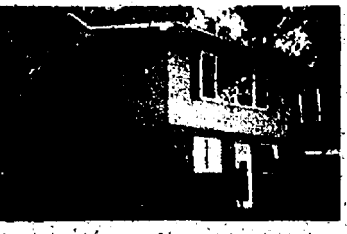

**Chelsea** 100' panoramic waterfront view of all sports Cavanaugh Lake. Remodeled, siding, roof, windows, concrete drive, paint, carpet & tile. Recreation year around. \$479,000. Jan Cooper 475-9600, eves 475-4235. #2407230

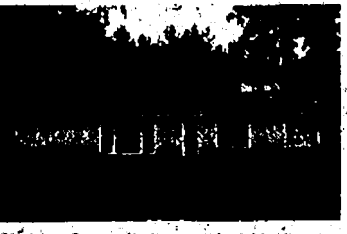

**Chelsea** Exceptional quality enhances this gorgeous hilltop home. 3000sf, 4 bedrooms, 3.1 baths, custom trim & moldings, many upgrades. Finished 3-car garage. 2.5 ac. \$485,000. Sue Rushlow 429-9448, eves 216-1161. #2409169



**Chelsea** Pierce Lakefront. 4880sf, 4 bedroom, 3.1 bath, custom kitchen. Living areas lake oriented. Deer, swan, fish & nature trails. \$659,900. Paul Frisinger 475-9600, eves 475-2621. #2409973



**Chelsea** 40 splitable acres w/great frontage on both M-52 & Boyce w/Chelsea schs. Huge home w/5000+sf, 3 great outbuildings, wildlife, gorgeous terrain. Many poss. \$689,900. Kelly Parks 475-9600, eves 517-812-9706. #2406338

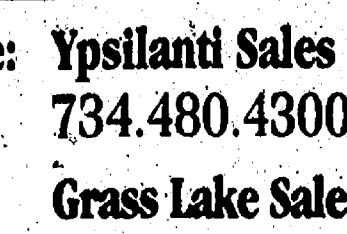

**Chelsea** Party store potential in downtown Chelsea. Parking at door. Ground level, frontage on Main St. w/window. Restroom, open space. Just north of the Clock Tower. \$1,250/mo. Norman Wetzel 475-9600, eves 433-9985. #2406880



**Chelsea** Massive Victorian, 5 bedroom, 3 bath, 2750sf. All the grandeur retained, intricate woodwork inside, splendid gingerbread outside. Room for au pair. \$289,000. Heather McDougall 475-9600, eves 320-3722. #2405435



**Chelsea** 2600sf Cape Cod, 1ac, 4 bedrooms, formal dining. Enclosed heated porch, new patio. Family & rec rooms w/fireplace, 2-car gar. Near lakes & golf, 30 min. to AA. \$299,900. Paul Frisinger 475-9600, eves 433-2184. #2404770



**Dexter** The Preserve of Dexter, 3587 Preserve Dr. Spectacular 5 bedroom, 4.1 bath by Haley Dev. Stainless steel kitchen w/granite, finished walkout. View Crystal Lk. \$1,250,000. Lisa Stelter 665-0300, eves 645-7909. #2404268

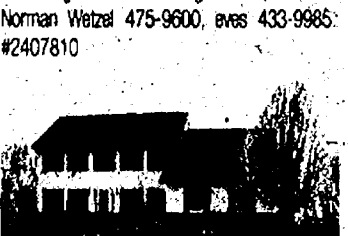

**Dexter** 5023 Sandstone Ct. Mission style cedar shake & stone. 2004 Showcase home. \$200sf +1700 in walkout. 5 bedroom, 5.1 bath, home theater. Built by David Prentice. \$1,400,000. Lisa Stelter 665-0300, eves 645-7909. #2404270



**Dexter** Delightful 2 bedroom, 2 bath, garden level. Huron Commons unit, backs to woods. Clean, neat and updated throughout. \$162,000. Marcia 665-0300, eves 669-5974. #2410277

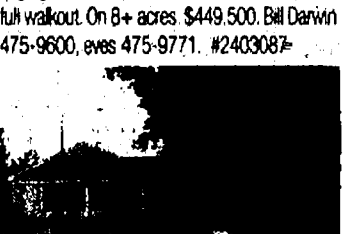

**Dexter** Charming, solid older home on a mature acre setting. Great floor plan includes 2 bedrooms, updated kitchen, formal dining, hardwood floors, screened porch. \$199,900. Connie Vein 971-6070, eves 663-6364. #2408709

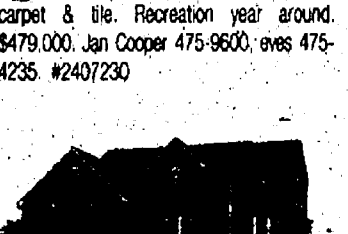

**Dexter** Residential or commercial zoned 3 bedroom, 1 full, 2 half bath in-level. Great room, family room, dining room, sunroom. 2.5-car gar. workshop. Fenced acre. \$242,900. Hide Peters 747-7777, eves 971-1677. #2408906



**Dexter** Nice decor in 4 bedroom + bonus room. Balcony overlooks foyer & great room w/16' ceiling. Kitchen w/bat & all appl. Multi-level deck, walkout plumbed for bath. \$359,900. A. Edward Rohn 971-6070, eves 645-3110. #2407235

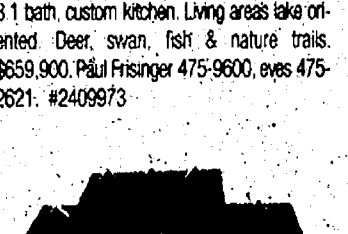

**Dexter** Great country living & near city! 4 large bedrooms, 3 baths, 5.82ac w/barn, fruit trees. Porches, deck, fireplace, many extras. Very spacious. Move right in! \$375,000. Linda Jones 971-6070, eves 663-9748. #2404800

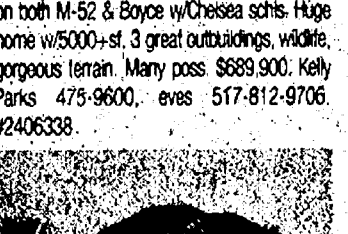

**Dexter** Tranquil setting for this traditional colonial with a walk-out basement on 2.2 acres in the popular Webster Hill community. 4-season room, 3-car garage. \$485,000. Joe Peoples Jr. 971-6070, eves 646-4011. #2402618

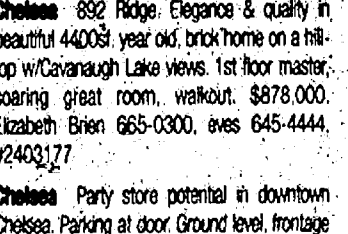

**Dexter** Gorgeous custom built home in Fishers Landing. Fabulous location. Walkout, 1st floor master, study, exercise room, dream kitchen, 1+ acre. River access. \$325,000. Jackie Wright 747-7777, eves 645-4331. #2410010

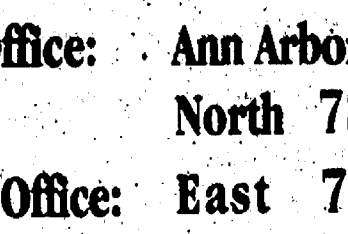

**Chelsea** 870 Creekside. Extremely attractive 3 bedroom ind. 1st fl. master w/cherry cabinets & tile, stone front, kitchen island. 2 baths & buddy bath, view-out LL. deck. \$251,000. Elizabeth Brien 665-0300, eves 645-4444. #2402823



**Dexter** 8472 Webster Hills. Understated elegance & style. Built by Christian Tennant. Limestone, cedar shake, copper, 4700sf, 5 bedroom, 4.1 bath. Private wooded 2ac. \$1,175,000. Elizabeth Brien 665-0300, eves 645-4444. #2404022

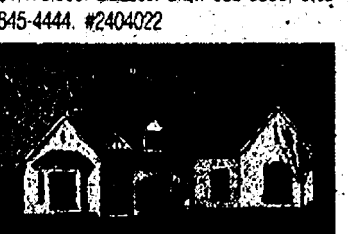

**Dexter** Exceptional finishes in custom home on 1.75 acres. Huge gourmet kitchen, sound system, 1st floor master, move-in quality. A great value in Dexter Hills! \$662,900. Joan Benze 747-7777, eves 669-7306. #2406740



**Dexter** 3894 Glacier Lk. Arts & Crafts style new construction built by Sierra Homes. 5 bed, room, 4.1 bath (master suite w/private deck). 3600sf includes fin. walk-out. \$739,800. Lisa Stelter 665-0300, eves 669-5859. #2406521



**Dexter** 5042 Sandstone Ct. Incredibly home built by Prentice Bldg. Co. 1st floor master, 4 add'l bedrooms, study, cherry details & kitchen, home theater in walkout. \$899,900. Lisa Stelter 665-0300, eves 645-7909. #240627

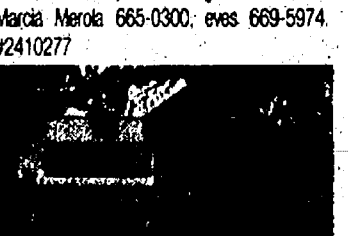

**Pinehills** Dollhouse with view of Portage Lake. Access to lake (no dock) updated throughout, 2 bedrooms, 2 full baths and kitchen. Super sized deck, nice shade! \$174,900. Alicia Roderick 747-7777, eves 424-9329. #2410286

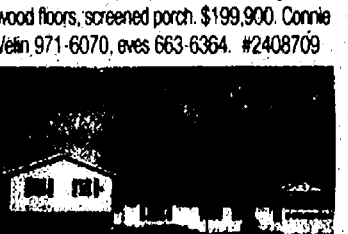

**Dexter** 2301 N. Zeeb. Striking 6900sf home. 7 wooded acres. Master w/stream shower. Maple floors, 5 bedroom, 7 bath, study, walkout family room w/bat, home theater. \$995,000. Elizabeth Brien 665-0300, eves 645-4444. #2404567

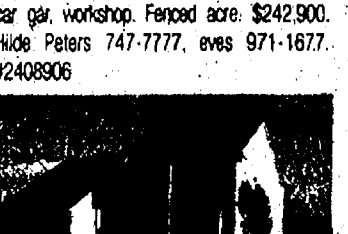

**Chelsea** Village charmer! 3 bedrooms, 2 baths, oak woodwork, cozy family room w/fireplace. Deck, great lot with 2-car garage, plus additional 4-car gar. #1006011. \$184,900. Sara Oetting 517-522-3737, eves 517-522-8013. #2408500

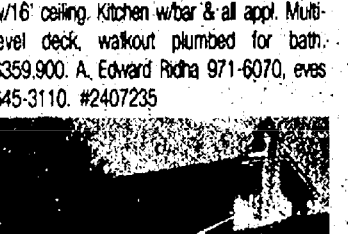

**Chelsea** New, new! 3 bedroom, 2 bath ranch, master suite, open floor plan. Full basement, attached 2-car gar., deck, front porch. 1500+sf of living space. #1016660. \$214,900. Sandra Mils 517-522-3737, eves 517-769-2084. #2404567

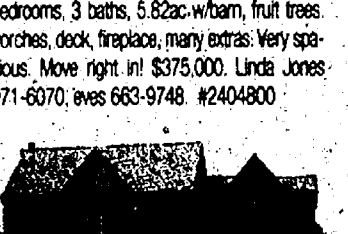

**Chelsea** Lakefront! Beautifully updated 2 bedroom, 1.1 bath year-round home. 49 frontage, great location on all sports Little Wolf Lake. Newer kitchen, baths. #1014137. \$229,900. Marcia Shaughnessy 517-522-3737, eves 517-787-7860.

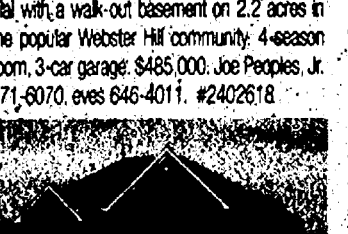

**Chelsea** Custom 2-story, 4 bedroom, 2.1 bath w/updated interior finishes. Side entry garage, full basement, located on a walk-out, wooded, 1 acre home site. \$274,900. Sherry Grammatico 971-6070, eves 604-0367. #2402268

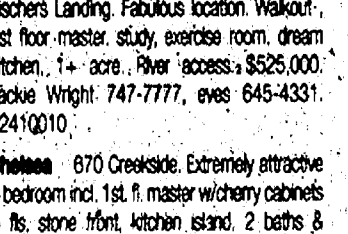

**Chelsea** Custom 2-story, 4 bedroom, 2.1 bath w/updated interior finishes. Side entry garage and a full walk-out on a wooded, 1 acre home site. \$274,900. Sherry Grammatico 971-6070, eves 604-0367. #2402268

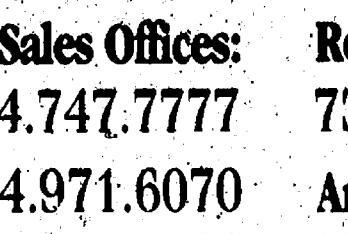

**Chelsea** Spacious village home in downtown Chelsea. Large country kitchen, 3-4 bedrooms, 2 baths, many updates. Great screened porch. Large fenced yard. \$185,000. Edith Behringer 475-9600, eves 433-2196. #2409792



**Chelsea** Newer log home on 5 acres with horse barn. 3 or 4 bedrooms. Lift area overlooks beautiful living area. Nice open plan. 2 full baths, nice mud room. #1014750. \$320,000. Bruce Mason 517-522-3737, eves 517-202-3442. #2406970



**Chelsea** Borders Waterloo Rec area. Open ranch, beamed vaulted ceilings, hardwood floors, 4 bedrooms, 3 baths & spa. 6+ acres of evergreens, meadows. \$343,000. Edith Behringer 475-9600, eves 433-2196. #2409493

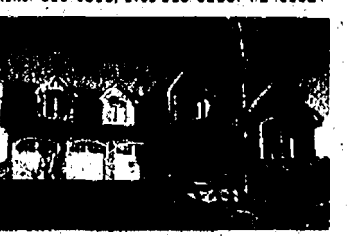

**Chelsea** Secluded ranch on 15 acres. 3 bedroom, 3 bath, full finished walkout, stone fireplace, hardwood floors, 2 extra bedrooms in basement. #1014782. \$329,900. Bruce Mason 517-522-3737, eves 517-202-3442. #2407026



**Chelsea** Waterloo area, stunning 3 bedroom ranch w/unique features. 4.1 halls & stairs. 2-sided fireplace, cherry floors, 3 covered porches & views! Chelsea Sch. \$364,500. Bill Darwin 475-9600, eves 475-9771. #2407382

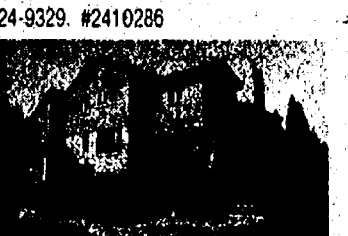

**Chelsea** 10 acres of country living & room for the kids, dogs & horses too. 2400sf home, 2 bedrooms down & 2 up, beautiful stone fireplace, large family room. #1016902. \$369,000. Donna Sires 517-522-3737, eves 517-522-5509. #2409756



**Gregory** New ranch w/builder's eye for craftsmanship. 9 ft ceilings, ceramic floors in laundry, baths, entry, oak in kitchen & dining. Whippool. Chelsea schs. 2ac. \$259,900. Arlene Koker 475-9600, eves 498-2860. #2403158

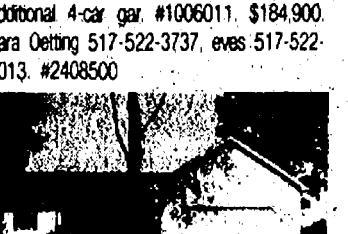

**Gregory** Upgraded custom colonial to be built. Quality const, 2687sf, 4 bedroom, 3 bath, oak kitchen, hardwood floors, vinyl stone exterior. Pond view. 1.24 acre. \$378,097. Steve Wickland 747-7777, eves 216-2438. #2405940

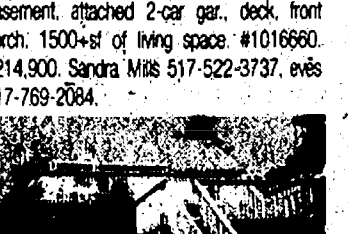

**Stockbridge** 3 acres. 2-story, 4 bedroom, 2 bath w/large living room, family room, wood-burner, charming kitchen. New windows, insulation, wiring, drywall. Pole-barn, garage. \$235,000. Mary Lee Dunlavy 475-9600, eves 891-9792. #2410018

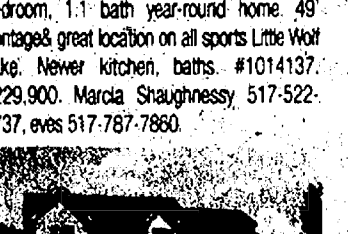

**Jackson** New 3 bedroom, 2.1 bath, hardwood in kitchen, formal dining, living room with fireplace, walkout. One acre in Grass Lake school district. #1015668. \$218,500. Donna Sires 517-522-3737, eves 517-522-5509. #2408020

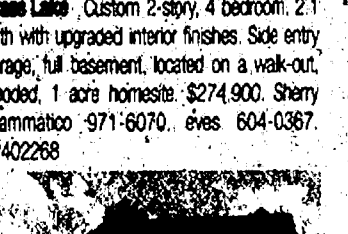

**Colby Rd., Dexter** A bit of heaven. Gorgeous rolling, treed, 8 acres with pond site, views. Jen Savall 971-6070, eves 761-3571. #2407333

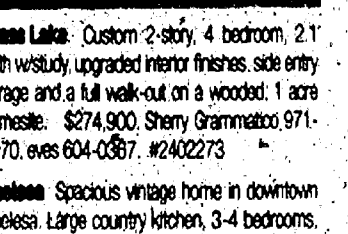

**Pinehills Pines, Jackson** 1+ ac lake access/view lots on all sports chain of 7 lakes. Secluded, treed lot. Marsha Shaughnessy 517-522-3737, eves 517-787-7860.

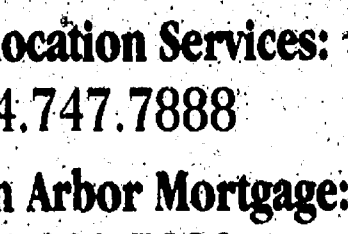

**Oak Point, Michigan Center** \$89,900-\$129,900 Lakefront sites on chain of 10 lakes. Gated. Utilities. Trees/Walkouts avail. #1007673. Bruce Mason 517-522-3737, eves 517-202-3442. #240648



**Chelsea** 3824 Preserve. Beautiful & traditional Hampton shingle style Showcase new construction by Haley Dev. Cook's kitchen. Thermostat appl. 2 covered porches, walkout. \$927,000. Elizabeth Brien 665-0300, eves 645-4444. #2404313

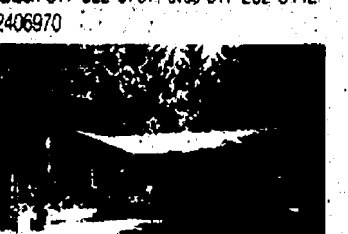

**Gregory** To be built 1.5 story custom home on 1+ acre view-out site. Fantastic, oak kitchen, designer island/bat, oak floors, luxury vaulted main floor master. 3-car gar. \$385,683. Steve Wickland 747-7777, eves 216-2438. #2406936

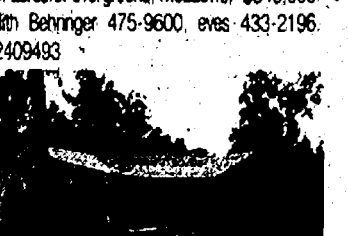

**Chelsea** 825 Glacier. Historic home has been beautifully updated & renovated. Gorgeous landscaped 3.3 acre site with access to and dramatic views of Cavanaugh Lake. \$995,000. Elizabeth Brien 665-0300, eves 645-4444. #2401450

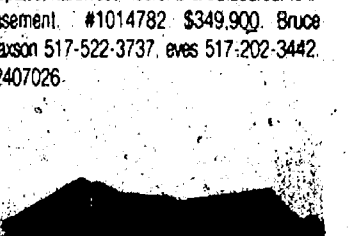

**Chelsea** 611 Creekside Ct. French country ranch w/3 bedrooms, 2 tiled baths, stone detailing, 2 porches, view-out LL w/rough plumbing, maple cabinets, vaulted ceilings. Avail. now! \$262,500. Elizabeth Brien 665-0300, eves 645-4444. #2400625

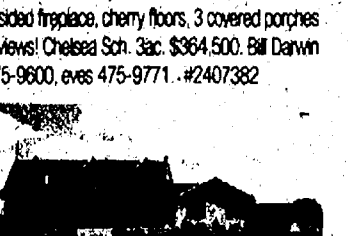

**Chelsea** All sports. Sigourney Lakefront. Area adjoins Hickory Trails & Waterloo Rec area. 4 bedroom, 1 bath, updated kitchen, 1.5 car gar. \$267,900. Heather McDougall 475-9600, eves 320-3722. #2406706

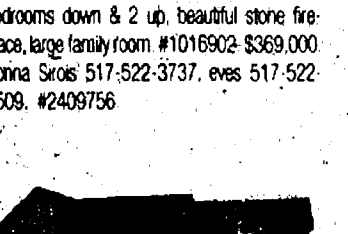

**Chelsea** Stone exterior ranch has 4 bedrooms, large kitchen w/white floors, music room w/wood floors, 6 acres, 42x50 4-stall horse barn, fenced pasture, pond & more. \$269,900. Cindy Lawson 475-9600, eves 428-0740. #2410542

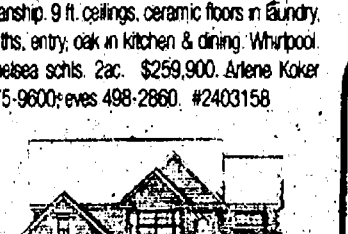

**Chelsea** 40 splitable acres w/great frontage on both M-52 & Boyce w/Chelsea schs. Huge home w/5000+sf, 3 great outbuildings, wildlife, gorgeous terrain. Many poss. \$689,900. Kelly Parks 475-9600, eves 517-812-9706. #2406338

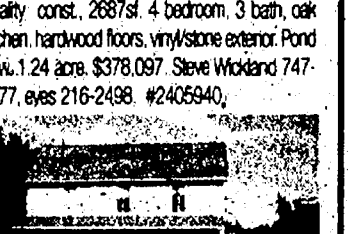

**Chelsea** Party store potential in downtown Chelsea. Parking at door. Ground level, frontage on Main St. w/window. Restroom, open space. Just north of the Clock Tower. \$1,250/mo. Norman Wetzel 475-9600, eves 433-9985. #2406880

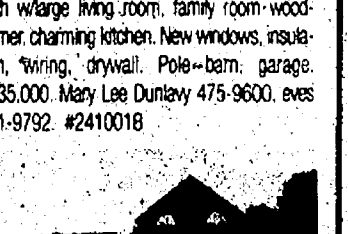

**Dexter** 8472 Webster Hills. Understated elegance & style. Built by Christian Tennant. Limestone, cedar shake, copper, 4700sf, 5 bedroom, 4.1 bath. Private wooded 2ac. \$1,175,000. Elizabeth Brien 665-0300, eves 645-4444. #2404022



**Dexter** Exceptional finishes in custom home on 1.75 acres. Huge gourmet kitchen, sound system, 1st floor master, move-in quality. A great value in Dexter Hills! \$662,900. Joan Benze 747-7777, eves 669-7306. #2406740

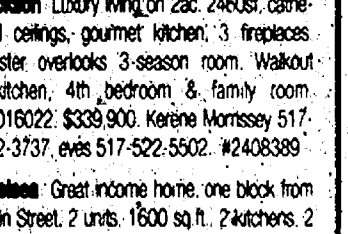

**Dexter** 3894 Glacier L



**1991 CHEVROLET El Camino** Conquistador, 80,000 mi., runs good, 220 cu. in., 3.8 L V-6, 350 Trans., P.B. PS, Rallye wheels, \$1,800 OBO. 734-283-4813

**ASTRO MINIVAN** 1996, low miles, clean, \$1,995. 93 Chevy heavy duty cargo van \$995. 734-281-1676

**BUICK LESABRE** 1989-140K, runs great, exc. transportation, loaded, 1,350. Best. 313-580-7469

**BUICK REGAL** 1999 60K miles, leather interior, supercharged, loaded. 734-671-9022

**BUICK REGAL LS** 2002 excellent condition. 11,500 miles. \$13,000. Call 313-388-3724.

**CADILLAC FLEETWOOD** 1984 kind of nice, \$5,000 313-274-0014

**Fast Cash Sell Classified**

**CHEVY CAPRICE** 1991 Good Condition \$1,900 Cash (313) 581-2843

**CHEVY LUMINA** 1995 V-6, 87K miles, 4 door, blue, excellent condition. \$2,600. 734-915-1721

**CHEVY S-10 Pickup** 1994 extended cab, shell cap, 104K, excellent condition. \$3,000 sold

**CHEVY SUBURBAN** 1990 Runs good, many new parts \$1500 313-559-3420

**CHRYSLER CONCORDE LX** 2000 98K mi. new brakes, great shape, no smoker. Great price. \$6800 313-549-8819

**CHRYSLER SEBRING** 1998 LX Coupe, Loaded, moon roof, leather, CD, 17,400 miles, exc. condition, \$7,500 734-548-2855

**FORD FOCUS** 2003 21K miles, excellent condition, must see, \$7,400 or best offer. 313-523-1918

**FORD MUSTANG GT** Convertible 2002 5900 mi. triple black, auto, leather, 8 disc in dash CD, bullet wheels. \$19,500 313-388-3209

**FORD TAURUS** 1993 172K, alarm, loaded, very clean, CD, runs great. \$2250/best. 734-934-4136

**FORD TAURUS** 1998 LX Wagon 61,000 miles, good condition, loaded (sunroof, 3rd seat, 5 CD changer, etc.). \$3,900 or best offer. 313-874-8006

**FORD TAURUS SE** 1999 125,000 miles. Only \$2,500. Call 313-581-1400.

**FORD TEMPO GL** 1993 new tires, brakes, exhaust. \$1,100 or best offer. 313-874-8006

**FORD THUNDERBIRD** 1995 V8, 1 owner, loaded, sunroof, 10 CD changer and cassette, new paint and tires. Runs exc. Asking \$5,000. 313-295-4669 or 313-244-4139.

**FORD WHY take** wholesaler? Dealer has immediate customers for Mustangs and Escapes. Call for cash price or dealer will sell on consignment. 734-455-5586

**GMC 3/4 ton 1996** extended cab, extra clean, \$4800. 734-455-5566

**JEOP WRANGLER** 2002 5 speed stick, black, cream interior, 30K, exc. condition. 11,500. 734-587-2423

**LINCOLN MARK VIII** 1998 beige, moon roof, vinyl top, new brakes & tires. \$8400. 734-347-3413

**LINCOLN TOWNCAR** 1979 collector's series, runs good. \$700. 313-292-2196.

**LINCOLN TOWNCAR** 1994, great shape, many new parts, excellent transportation. \$3800 or best. Call 734-818-7629.

**MERCURY COUGAR** 1992 Great condition, all power, 107K. Clean. \$2000/best. 248-719-5122

**MERCURY COUGAR** 1997 low miles, clear title, runs great. \$4800 or best. 734-783-1183

**MERCURY GRAND Marquis** 1994, loaded, clean, garage kept, 112K. 619 \$1200. 313-310-3606

**MERCURY GRAND Marquis LS** 1994 1994 109,777 miles. \$2000 firm. 313-562-0535.

**MERCURY GRAND Marquis LS 1994**, Fla. car, no rust. Runs great. Power Pkg., leather interior. \$2200 734-285-1298

**MITSUBISHI ECLIPSE** 2001 exc. condition, 48K miles, \$12,000/best with extras. 734-692-7815

**MY WIFE says I pay to much.** Used cars needed. Dealer will sell on consignment or call for cash price. 734-455-5586

**OLDS CUTLASS Supreme** 1979 sport wheels, looks - runs great, 88K mi. \$2000/best. 313-562-3548

**OLDSMOBILE AURORA** 1996 loaded, great condition, 76K miles, \$6,800/best. 313-585-8537

**OLDSMOBILE BRAVADA** 2002 loaded, 63,000 miles. Good shape. 734-652-2184

**PLYMOUTH ACCLAIM** 1991 91K miles, full power, new tires. \$1900 or best. 734-284-1822

**PLYMOUTH FURY** 1988 dependable transportation. \$350. 734-374-2109

**PONTIAC FIREBIRD** 1990 Good transportation. \$1850 or best offer. 313-588-6402

**PONTIAC SUNFIRE** 1999 red, sunroof, 48,000 miles, very good condition. \$5700 734-231-7239

**VEHICLES WANTED** Running or non running. Top dollar paid (313) 220-1843

Where the Deals Are

**AQUASPORT CENTER** console 1977 17' 115HP Johnson, trailer. \$3800/best. 734-678-8805

**BOAT TRAILER** tandem axle, 22'24', 2 yrs. old, \$1,800, engine 302 Mercruiser, \$350 313-906-9154

**FOURWINNS** 1983 16 ft. fiberglass, bow rider, 65 Mercury outboard, nice trailer, good condition \$1800/best. 734-285-7824 or 734-684-1452

**SYLVAN** 1980 16 Ft. aluminum, 60 H.P. Johnson, runs good. Fish/depth finder, ship to shore radio. \$3000 734-676-5736

**TILBURY DUCK Boat** 17' 40HP Mercury, trailer, single layout boat. \$2600/best. 734-676-6805

**TROJAN P26 Express** 1975 fiberglass hard top, 225 HP inboard, 225 HP inboard. Make an offer. Must sell! 248-302-6880.

List your auction where the action is - HERITAGE CLASSIFIEDS. Try our total package which covers all the areas from Dealers to the Ohio line, and from the Detroit River to Washington County. 1-877-888-3202

**WELLCRAFT EXCEL** 1994 23 Ft. great condition. 5.7L \$16,500 many extras. Dan 734-692-1791

**BUICK GRAND National** 1987 48,000 miles. loaded. \$13,800 or best offer. 734-240-4883 days, 734-612-7898 after 6 p.m.

**COBRA MUSTANG** 1996 Factory Mystic paint. 1 of 2,000 made. 11,000 miles. All original. Just like new, but half the price. \$16,500. Call 734-626-0803.

**HARLEY DAVIDSON** Panhead 1961 restored show condition. \$19,000 17K mi. 734-281-8808

**HONDA SPREE'S** Some great father/son projects. Some running. Call 734-782-0176

**KAWASAKI ZXR** 1100 1999 many motor extras, bike cover, 2 helmets, coat, \$2500 or best offer. Call 313-671-7777

**YAMAHA FJR1300** 2004 sport tour extra, \$10,800 313-382-1679

**TANDON AXLE boat** trailer, heavy duty, 16 ft., sleeps 8, air, loaded. Exc. condition. \$5300 734-428-8658

**ALLEGRO MOTOR Home** 1987 31 Ft., sleeps 6, many updates. \$11,000 or best. 313-779-3327

**COLEMAN CARAVAN C25B** 2002 travel trailer. 7000 mi. perfect condition, non-smoker, dealer maintained, 2 bunks, queen, sofa sleeper, dinette sleeper, microwave, A/C, loaded. \$12,000 Gross. 313-549-5819.

**COLEMAN POP-UP** 1997 sleep six, stove, refrigerator, exc. condition. \$1300. 734-285-7812

**DAMON 2003 37.5** feet, showroom condition, warranties, 14K miles, work horse 8.1 liter V8, allison trans. 2 slides, Onan generator, backup camera, color ktl., below value. \$82,500 313-215-3036

**Browse HERITAGE CLASSIFIEDS online at** www.heritage.com

**DUTCHMAN 1994 28** Ft., sleeps 8, air, loaded. Exc. condition. \$5300 734-428-8658

**HOLIDAY ALUMALITE** 1998 5th wheel, 28 ft., and Ford F150 1998 supercab. Both for \$9,000. Call 734-284-0053

**MONTANA 3670RL** 2004 fifth wheel, triple slideout, micro fireplace, pullout couch, queen size bed, asking \$44,000. In excellent condition. 734-479-1586

**TRITON XT45W** 2002 aluminum 4.5x10, tilt-ramp, motorcycle/snowmobile \$1950. 734-671-9022

**WELLS CARGO** trailer all steel structure, enclosed, spare tire, exc. condition. \$1300 or make offer. 313-291-5470

**FORD BRONCO** 1995 V8, auto, full power, A/C, \$4900. Call anytime after 8 a.m. 734-216-6089

**FORD BRONCO** 1996 Eddie Bauer, New tires, exhaust, brakes, 87,000 mi. \$7,800. 734-628-0803

**FORD EXPLORER** XLT 1994 100K miles, remote start & locks, 4x4, CD, \$3700. 734-875-3066

**FORD EXPLORER** XLT 4x4 2001 23.5K miles, nicely equipped. Asking \$13,500. 313-381-6692

**LANDROVER DISCOVERY** SD7 2002 3rd row, 48K, black, \$16,900. 313-475-8308

**CHEVY PICKUP** 1 ton 1994, 4X4, with plow, 92,000 original miles. \$8500 or best offer. 313-598-6402.

**DON'T TOSS IT. SELL IT!** Call HERITAGE CLASSIFIEDS today! 1-877-888-3202

**CHEVY 6-10 1993** automatic, V8, good condition. \$1400. 313-285-0862

**CHEVY SILVERADO** 1993 w/ cap, new transmission, new tires, many other new parts. \$2100/best. Call 734-762-8784

**CHEVY SILVERADO** 1997 2500, 350 V8, extended cab, full loaded, two wheel drive. \$7,000 734-783-1811

**CHEVY SILVERADO** 2002 1500 LS, 4 door, 4x4, low miles, loaded, immaculate. 313-381-5824

**CHEVY SILVERADO** LS 2000 all power, 2 yr. extended warranty. 25K mi. \$12,000 313-389-2394

**DODGE DAKOTA** 1990 Pick up 88K mi., 4 speed, w/winter drive, \$2500 or best offer. 734-946-5028

**DODGE DAKOTA** 2000 35K miles, automatic, remote starter, minor lining, extended warranty included. \$12,000 or best offer. 734-692-4944

**DODGE DAKOTA club** cab 2003 30K, auto., loaded, hard cover, bedliner. \$14,000/best. 313-388-8846

**FORD F-150** 1998 180,000 miles. Runs great, some rust. Straight 6 cylinder 300, 5-speed manual trans., tool box. Very solid truck. Great for work. \$1200 or best. Call 313-377-8784.

**FORD F150 2002** Super crew XLT, line exc. tonneau, 38K mi., exc. condition, \$18,000 or best. 734-783-7050

**FORD F-150 2003 4X4** off road, super cab black, 19K miles. Bedliner \$22,500. 734-267-2827

**FORD F150 XLT** 1997 4x4 off road pkg. many new parts, properly maintained, 6 disc CD, tonneau cover, power 5.4L V8, 109K mi. \$9000/best. 734-654-0416

**FORD RANGER** 1992 50K on rebuilt motor, new clutch, brakes, & exhaust. \$1,100 734-675-1648

**DODGE CARAVAN** 1996 62K mi., very clean, nice, must see. \$4950. Call 419-230-3707

**FORD E-150 1998** 62K mi., exc. condition, \$5,250 must see. 313-382-9258

**FORD WINDSTAR** 1995 power everything, a/c, tinted glass, speed control, tilt wheel, clear & under coat, roof rack & bike hitch, kept in garage by retired couple, 83K mi., \$4000 734-676-3226

**FORD WINDSTAR LX** 1995 loaded, leather, trailer package, exc. condition, runs great. 146K highway mi. \$3,000/best. 734-475-4287

**FORD WINDSTAR LX** 1999 71K miles. Great condition. Loaded. \$7,299 313-277-1057

**King Crossword**  
Answers

C	O	U	P	A	M	P	Y	T	E
O	N	L	O	O	K	E	R	R	E
D	A	T	E	L	I	N	E	U	G
T	E	N	M	I	N	G	L	E	
I	N	T	R	O	T	I	D	E	
M	A	R	Y	B	E	E	L	I	N
P	S	I	F	R	E	R	E	E	A
H	O	T	L	I	N	E	C	A	S
H	E	S	S	P	A	R	T	Y	
C	L	A	R	E	T	A	I	L	
R	O	U	E	L	I	F	E	L	I
A	C	R	E	E	R	A	S	U	R
B	I	A	S	S	E	R	P	A	W

**Roger White**  
Keller Williams  
734-730-8482  
www.rogerwhitehomes.com

**Your #1 Real Estate & Mortgage Team!**

Need a big yard... this property is for you! 2.77 acres with 1,200 sq. ft. WOW! property begs for large pole building or garage for your toys. Great neighborhood in country. 2 year old home on crawl space. \$179,999

You have to come and explore this beautiful three bedroom in Ypsilanti. Features 2.5 bathroom, a fireplace and a full basement for entertainment. A beautiful deck and two-car garage complete the package. This one will not last long. \*This home is contingent upon seller finding a home of their choice.\* Association fee of \$90.00 per quarter. \$299,999

The home features 2.5 bathrooms, fireplace, and central air with a full basement. The two car garage features an above bonus room. You can't miss seeing this home! \$249,900

**Vacant Land Listings**  
Beautiful 1-acre lot in Augusta Twp. City water, gas, electric, all at the street. This one won't last long! Call quickly, no Keller-Williams sign on lot. Call for exact directions. The sale of this property subject to 1031 exchange. \$84,900

Beautiful 1.00 acre lot on paved road natural gas and electric at the street. Perk test to be done soon! \$49,900

**Real Estate One**  
7444 Dexter-Ann Arbor Rd.  
734-426-1487

**CONSTRUCTION COMPLETE**  
Quality built ranch home featuring a granite kitchen with hearth room and 2-way fireplace to greatroom. Great master suite. View-out lower level. 4 BR's, 3 baths, 2900+ sq. ft. \$384,900. (2409673) Sue Wright 320-1243 / 426-1487

**CHARMING CAPE COD WITH FULL FRONT PORCH**  
Hardwood floors. Main floor master suite, formal dining room could be 4th BR. Private 2.22 acre yard with great spot for an outbuilding! Many updates including new roof, 3-4 bedrooms, 3 full baths, 2150 Square Ft. \$299,900 (2405789) Sue Wright 320-1243 / 426-1487

**DEXTER-EXCEPTIONAL VALUE!**  
New construction ready for occupancy. 2100 sqft brick/vinyl ranch on 1.48 acres w/full bsmt in country sub. Great investment - great house \$299,900 (2409612) Diana Wesley 478-4070 / 426-1487

**LAKE-FRONT WHITE WOOD**  
2300 SqFt custom ranch w/full w/o LL. bit in 1994. 2.5 car gar, stone FP, open plan. 3 BR w/master, brkfst, study, dining, full fin rec RM, Wet bar 3.5 baths. Waterfall. \$895,000 (2406663) Pat Aeschliman 323-5207 / 426-1487

**BRASS CREEK**-Custom built 2 story w/hilltop setting. Chef's kitchen. Grand foyer views curved staircase & formal dining & living rms. You will love the master bdrm w/sitting rm, & spa sized bathrm! Mature landscape & fenced backyard. 3-4 bns. 3324 sqft. Priced to sell at \$484,900 (2406070) Sue Wright 320-1243 / 426-1487

**NEW LISTING-RUSH LAKE**-Pinckney ranch w/lake access. 920 sqft. refinished hwdw floors, new paint, full basement w/updated mechanics. Nice screen porch off back. On 1/2 acre lot. Won't last! \$161,000 (2408662) Terri Klein 358-6089 / 426-1487

**Vin Devers Mercedes-Benz**

**New 2004 C230 KOMPRESSOR COUPE**  
\$399mo. plus tax  
\*48 month lease, \$1000 due at lease signing, 10,000 mi/yr. allowed

**New 2004 E320**  
\$699mo. plus tax  
\*48 month lease, \$1000 due at lease signing, 10,000 mi/yr. allowed

**New 2005 C230 SPORT SEDAN**  
\$449mo. plus tax  
\*48 month lease, \$1000 due at lease signing, 10,000 mi/yr. allowed

**New 2004 ML350**  
\$499mo. plus tax  
\*48 month lease, \$1000 due at lease signing, 10,000 mi/yr. allowed

**New 2004 CLK55**  
Save \$6,000  
DEMO

**New 2004 S500**  
Save up to \$10,000 off

**Vin Devers**  
Mercedes-Benz • Audi  
5570 Monroe St. • SYLVANIA, Ohio  
866-219-7962  
www.vindevers.com

**Just a short drive Down River!**

MERCEDES-BENZ CERTIFIED PRE-OWNED	AUDI CERTIFIED PRE-OWNED
2003 Mercedes-Benz SL 500 9,800 Mi., Black ..... Sale Price \$79,900	2001 Audi A8 2.8 47K Mi., Black ..... Sale Price \$21,900
2001 Mercedes-Benz S 500 42K Mi., Silver ..... Sale Price \$49,900	2004 Audi A4 1.8 2,600 Mi., Black ..... Sale Price \$31,900
2004 Mercedes-Benz C240 Wagon 4 Matic 2,200 Mi., Black ..... Sale Price \$29,900	2003 Audi A4 1.8 56K Mi., Black ..... Sale Price \$23,900
2001 Mercedes-Benz E430 4 Matic 32K Mi., White ..... Sale Price \$32,900	2001 Audi A8 2.8 39K Mi., Cashmere ..... Sale Price \$24,900
2000 Mercedes-Benz S 500 45K Mi., Silver ..... Sale Price \$39,900	2001 Audi A8 2.8 28K Mi., Black ..... Sale Price \$25,900
2002 Mercedes-Benz ML320 24K Mi., Black ..... Sale Price \$29,900	
2001 Mercedes-Benz CL 600 19K Mi., Black ..... Sale Price \$69,900	
2004 Mercedes-Benz E320 44K Mi., Silver ..... Sale Price \$36,900	
2003 Mercedes-Benz E 320 11K Mi., Black ..... Sale Price \$34,900	
2001 Mercedes-Benz E 320 36K Mi., Black ..... Sale Price \$32,900	
2001 Mercedes-Benz CLK 320 28K Mi., Silver ..... Sale Price \$32,900	
1998 Mercedes-Benz SL 500 35K Mi., Desert Silver ..... Sale Price \$39,900	
1999 Mercedes-Benz C 280 22K Mi., Silver ..... Sale Price \$19,900	
2003 Mercedes-Benz SLK 320 3K Mi., Sport, Silver ..... Sale Price \$39,900	

PRIME LUXURY CERTIFIED PRE-OWNED
2001 Jaguar XJR 39K Mi., Black ..... Sale Price \$32,900
2002 BMW 745iL 25K Mi., Black ..... Sale Price \$56,900
2001 BMW 740iL 73K Mi., Silver ..... Sale Price \$29,900
2001 BMW X5 3.0 48K Mi., Silver ..... Sale Price \$34,900
2001 BMW 330CiC Convertible 50K Mi., Black ..... Sale Price \$34,900
1999 BMW 328iC Convertible 48K Mi., Silver ..... Sale Price \$23,900
2000 Toyota Land Cruiser 91K Mi., Black ..... Sale Price \$19,900



# TAYLOR



GM

# 72hour sale

## 2004 MALIBU

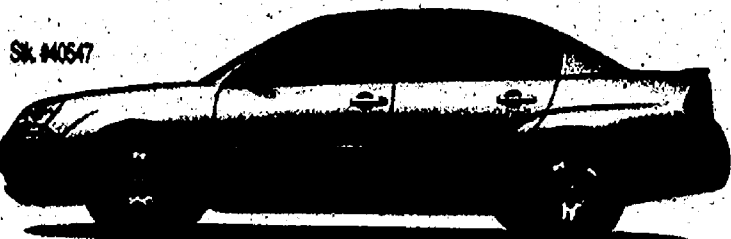

Auto, air, power windows, locks, tilt, keyless entry.

ONLY 2 LEFT

## 2004 MALIBU MAXX LS



Auto, air, p. windows, locks, tilt, cruise, keyless entry, AM/FM CD.

ONLY 3 LEFT

## 2004 IMPALA SEDAN



Auto, air, V6, power seat, keyless entry, locks, tilt, cruise, CD player

ONLY 5 LEFT

## 2004 SSR



AC, tilt, cruise, p. windows/locks, memory pkg., AM/FM/CD, Bose

ONLY 3 LEFT

## 2004 EXPRESS CONVERSION VAN HIGH-TOP SE EXPLORER



A/C, tilt, cruise, p. win. & locks, p. couch, rear radio w/CD, high top, DVD & subwoofer.

ONLY 5 LEFT

## 2004 AVALANCHE 4X4



Auto, A/C, tilt, cruise, p. windows, locks, AM/FM CD

ONLY 4 LEFT

## 2004 EXPRESS CONVERSION VAN EXPLORER



A/C, tilt, cruise, p. win & locks, p. couch, sport roof, with TV/VCP

ONLY 5 LEFT

# First Time Ever!

# 0%

for  
72 months  
on all 2004  
models!  
**Hurry!**  
**1 DAY LEFT!**  
**Lease Pull-Ahead**  
**also ends 9-30-04!**

## 2004 COLORADO LS EXT. CAB



Auto, A/C

ONLY 2 LEFT

## 2004 AVEO



4 door, auto, AC

ONLY 1 LEFT

## 2004 TRAILBLAZER 4x4 4 DOOR LT



Auto, air, cruise, power windows, power locks, tilt, keyless entry.

ONLY 13 LEFT

## 2004 SILVERADO 1500 4X4 EXT CAB LS

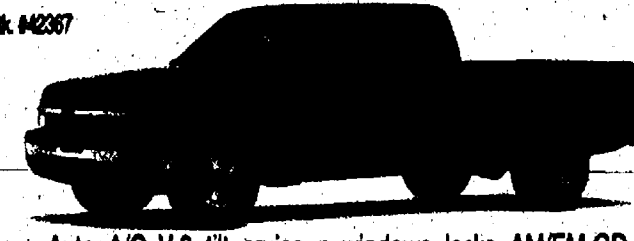

Auto, A/C, V-8, tilt, cruise, p. windows, locks, AM/FM CD.

ONLY 9 LEFT

**We Now Carry Conversion Vans, Conversion Suburbans & Silverados • We ARE Downriver's ONLY Commercial Truck & Van Dealer**

1997 CAVALIER CONVERTIBLE  
Bright Red - great shape!  
**\$2,788\***

1994 CHEVY ASTRO EXT VAN  
Auto, air  
**\$2,987\***

1998 GMC SAFARI  
Auto, air  
**\$3,788\***

1997 JEEP GRAND CHEROKEE  
Moonroof, Low Miles  
**\$4,877\***

**\$1,000**

2002 CHEVY BLAZER  
Moonroof, Like new  
**\$10,488\***

2001 CHEVY CAMARO  
Auto, Hops, loaded.  
**\$10,877\***

2003 PONTIAC VIBE  
Auto, moonroof  
**\$12,973\***

2003 MONTE CARLO SS  
Loaded, heated seats, low miles.  
**\$14,688\***

2001 TRACKER 4X4  
Auto, 45k, air.  
**\$4,988\***

2001 PRIZM  
Auto, p. win. & locks, CD, only 35k miles, sunroof, 3 to choose. Stk #P362  
Starting at **\$5,992\***

2002 IMPALA  
Power windows & locks, A/C, white in color  
**\$8,788\***

2002 SATURN L300 WAGON  
Auto, low miles  
**\$9,633\***

**SHOPPING SPREE**  
WITH ANY USED VEHICLE PURCHASED  
BETWEEN 9-20-04 THRU 9-30-04

2002 TRAILBLAZER  
Power  
**\$15,987\***

2002 AVALANCHE  
Leather, loaded.  
**\$17,661\***

2002 SIERRA 1500 Z71 4x4  
Auto, loaded.  
**\$18,995\***

2001 CHEVY SUBURBAN 4X4  
Leather  
**\$21,688\***

**AN AMERICAN REVOLUTION**

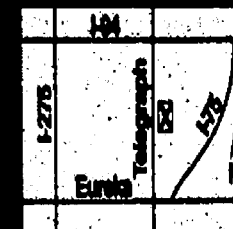



# Make Your House A Cozy Home

## Mortgaged by:

**GreenStone**  
FARM CREDIT SERVICES

- Home Site Financing
- Home Mortgages
- Home Construction Loans
- Refinancing

Ann Arbor Office -  
(734) 769-2411  
3645 Jackson Road  
Ann Arbor, MI 48103  
www.greenstonefcs.com

## Kitchens & Baths by:

**First Design Cabinetry**  
KITCHENS • BATHS • HOME OFFICES

- Design
- Sales
- Installation

Over 30 Years of Experience.  
We still believe in service.

199 West Michigan Avenue Saline, Michigan 48176  
PHONE: 734.944.3321 www.FDC-kitchen.com  
By Appointment

## Modular Homes by:

**LaClair BUILDERS**

"The Art of Building Better Homes"

We are a Full Service Builder/General Contractor for:

- Site Work • Foundation • Electrical
- Plumbing • Heating & Cooling

765 N. Hewitt in Ypsilanti  
(734) 434-4999

Serving Washtenaw, Wayne, Livingston, Monroe & Lenawee Counties.

## Replacement Windows by:

**GEORGE meyer**

- Replacement Windows & Doors
- Siding
- Roofing
- Storm Windows & Doors

Free Estimates  
Over 22,000 area customers

VISIT OUR SHOWROOM  
(734) 769-7330  
www.georgemeyerco.com

## Remodeling & Additions by:

**Homeowner Services of America, Inc.**  
Builders & Remodelers

We will design, build, clean up  
and guarantee our work...  
on time and within budget!

**H.S.A.**  
944-3337  
www.hsa-usa.com

## Siding & Vinyl Windows by:

Where Quality Products, Installation,  
and Service Make the Difference

**WINDOW & SIDING CORPORATION**

7005 Jackson Rd.  
Ann Arbor

Showroom Hours  
M-Th 9:30 - 5  
Fri & Sat 9:30 - 2

(734) 662-5551

## Gutter Helmet by:

**Atlas Gutter Helmet**  
GUTTER PROTECTION SYSTEM

The First, The Best,  
The #1 Gutter protection  
system in the world.

Never Clean  
Your Gutters Again!

www.atlasgutterhelmet.com  
734-954-9033

## Yard & Garden Equipment by:

**Double Equipment Incorporated**

PARTS  
SALES  
SERVICE

**WOODS**  
Woods Equipment  
Company

**TERROS**  
Outdoor Power  
Equipment

4365 Parker Rd.  
Ann Arbor  
734-994-1313

## Propane Gas by:

**Pennington**  
GAS SERVICE

"Count on us to keep the heat on."

Ask about our  
price protection plan.

1-800-274-5599

13400 M-52 • Stockbridge

## Water Softener by:

**Culligan**  
Trust The Experts™

For all your  
residential water  
treatment needs, including:

- Drinking Water Systems
- Cooler Rental & Sales
- Commercial/Industrial Water Treatment
- Softeners
- Free Water Analysis
- Salt & Bottled Water Systems

3735 Plaza Drive Ann Arbor  
800.327.0665 • 734.662.5665

## Windows by:

Quality Products/Quality Installation...Doesn't Your Home Deserve the Best?

**1**  
Construction Co.

Serving Southeastern Michigan  
Established February 1989  
Your Roofing • Siding • Windows Center

Authorized Andersen Dealer  
Authorized Marvin Dealer  
Authorized Pella Dealer  
Ideal Energy Dealer

Call now for your in home showing • 1-800-338-9050  
Showroom located at 204 W. Michigan Ave., in Downtown Saline.  
Monday-Friday 9:00 - 5:00 p.m.  
Private showings are available by appointment.  
Licensed and insured.

204 W. MICHIGAN AVENUE, SALINE

## Prefinished Flooring by:

**Factory Showroom & Outlet Store**

**Chelsea Plank Flooring**

Factory Showroom & Outlet Store  
3/4" Thick Solid Plank Floors  
3" 4" 5" 6" Widths Available  
REAL WOOD FLOORS WITH  
TITANIUM TUFF

The nation's best floors are made here in Chelsea!

**Frame Hardwoods, Inc.**  
740 West Industrial Drive  
Chelsea, Michigan  
734-433-1023 Hours M-F 8-5

Visit our website at www.plankflooring.com

To  
Advertise  
Call  
734-429-7380

## Sunrooms and Decks by:

**NORTHERN ENCLOSURES**  
SUNROOMS & DECKS

734-428-4080

Visit us at www.NorthernEnclosures.com

## Specialized Painting

**Walls & Such**

Finishes • Murals  
Paint Effects  
Custom Furniture

734-473-7621  
www.walls2love.com